



## Contents

### Anodes

Aluminium Block Anodes with Strap . . . . .	29
Zinc Block Anodes with Strap . . . . .	30
Zinc Block Anodes . . . . .	31 - 32
Zinc Condenser Block Anodes . . . . .	33

### Zinc Pot Anodes

Zinc Barra / Magnesium Anodes . . . . .	34
---	----

### Zinc Rudder Anodes

Propeller Anodes . . . . .	35
Zinc Shaft Anodes . . . . .	36
Zinc Pencil . . . . .	37
Engine Anodes . . . . .	37
Zinc Engine Anodes . . . . .	38 - 44
Anode Kits . . . . .	45 - 46

### Bearings

Metric / Imperial Brass Rubber Bearings . . . . .	47 - 48
Metric / Imperial PVC & Rubber Bearings . . . . .	49 - 50

### Paint Equipment

Paint Brushes . . . . .	51 - 52
Form Brushes . . . . .	51 - 52
Roller Kits, Trays, Liners & Handles . . . . .	53
Roller Covers . . . . .	54
Tapes . . . . .	55 - 56
Preparation & Protection . . . . .	57 - 58

### Epoxy Resins, Hardener, Adhesives & Fillers

Techniglu . . . . .	59
Rapid Cure . . . . .	60
Technifill & Technirez . . . . .	60
Epoxy Resins & Hardeners . . . . .	61 - 62
Speciality Epoxies . . . . .	63
Additives & Fillers . . . . .	64 - 65
Dispensing Pumps . . . . .	65
Application Tools & Technical Publications . . . . .	66

### Mako Oil, Penetrol & Deks Olje

Mako Oil . . . . .	67
Penetrol . . . . .	67
Deks Olje . . . . .	67

### Cleaners, Polishes & Waxes

Aqua Buff & Arco Vinyl Cleaner . . . . .	68
3M Products . . . . .	68 - 74
General Maintenance . . . . .	75 - 76

### Adhesives Sealants

Sika Products . . . . .	77 - 79
Passive Jointing Compound . . . . .	79
Caulking Guns . . . . .	79

### Insulation

Sheet Insulation . . . . .	80
----------------------------	----



# Anodes

## Aluminium Block Anodes with Strap



### Anodes - Aluminium Tear Drop Block with Steel Strap

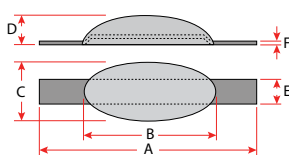

Part No.	Shape	A (mm)	B (mm)	C (mm)	D (mm)	E (mm)	F (mm)	Weight (kg)
21101	Tear Drop	295	210	75	40	25	3	1

- To suit small craft hulls, ships hulls, ballast tanks, rudders, bow thruster tubes, sea chests, buoys, pylons, wharves, power station seawater inlets, cray, lobster and crab pots.

### Anodes - Aluminium Square Block with Steel Strap

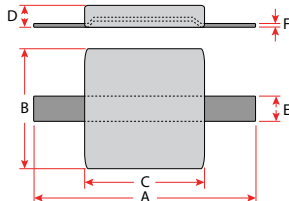

Part No.	Shape	A (mm)	B (mm)	C (mm)	D (mm)	E (mm)	F (mm)	Weight (kg)
21101A	Square	275	155	155	25	25	3	1.8

- To suit small craft hulls, ships hulls, ballast tanks, rudders, bow thruster tubes, sea chests, buoys, pylons, wharves, power station seawater inlets, cray, lobster and crab pots.

### Anodes - Aluminium Oblong Block with Steel Strap

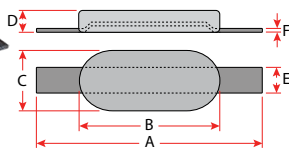

Part No.	Shape	A (mm)	B (mm)	C (mm)	D (mm)	E (mm)	F (mm)	Weight (kg)
21102	Oblong	450	300	80	40	25	5	2.3
21103	Oblong	450	300	130	35	32	5	3.2
21105	Oblong	500	350	150	40	40	5	5

- To suit small craft hulls, ships hulls, ballast tanks, rudders, bow thruster tubes, sea chests, buoys, pylons, wharves, power station seawater inlets, cray, lobster and crab pots.

### Anodes - Aluminium Rectangle Block with Steel Strap

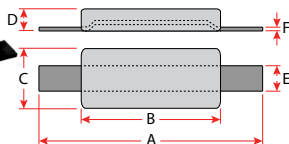

Part No.	Shape	A (mm)	B (mm)	C (mm)	D (mm)	E (mm)	F (mm)	Weight (kg)
21108	Rectangle	800	510	130	50	40	5	8
21111	Rectangle	800	600	145	47	40	5	11.2
21115	Rectangle	800	610	145	65	40	5	15

- To suit small craft hulls, ships hulls, ballast tanks, rudders, bow thruster tubes, sea chests, buoys, pylons, wharves, power station seawater inlets, cray, lobster and crab pots.





## Anode - Zinc Tear Drop Block with Strap

Part No.	Shape	A (mm)	B (mm)	C (mm)	D (mm)	E (mm)	F (mm)	Weight (kg)
21150	Tear Drop	275	127	60	30	25	3	1
21150A	Tear Drop	295	160	80	35	25	3	1.7
21152	Tear Drop	295	180	80	42	25	3	2.2
21128	Tear Drop	295	215	75	40	25	3	2.5
21136	Tear Drop	295	170	85	50	25	3	3.1

- To suit commercial & pleasure craft, where streamlining is required.

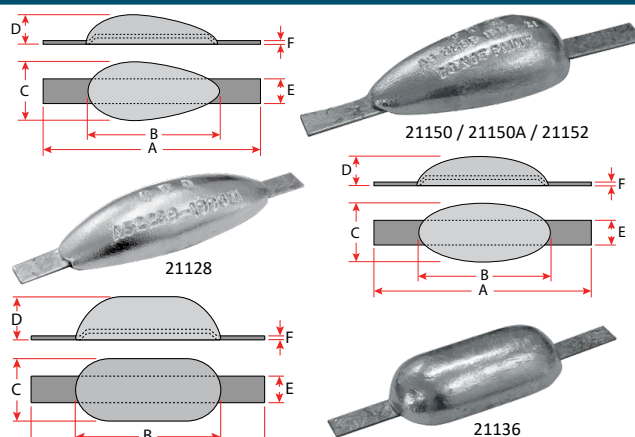

## Anodes - Zinc Round Block with Strap

Part No.	Shape	A (mm)	B Ø (mm)	C (mm)	D (mm)	E (mm)	Weight (kg)
21135	Round	190	85	48	25	3	1.3

- To suit commercial & pleasure craft, where streamlining is required.

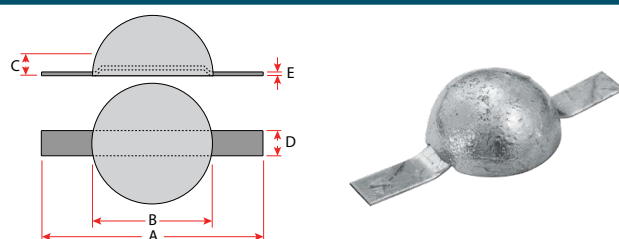

## Anodes - Zinc Oval Block with Strap

Part No.	Shape	A (mm)	B (mm)	C (mm)	D (mm)	E (mm)	F (mm)	Weight (kg)
21127	Oval	295	175	77	33	25	3	2.8
21129	Oval	350	245	75	32	32	3	3.6
21186	Oval	405	250	125	38	32	5	7
21126	Oval	510	305	148	32	40	5	8.5
21182	Oval	510	305	150	50	40	5	13
21261	Oval	800	540	127	55	40	5	22

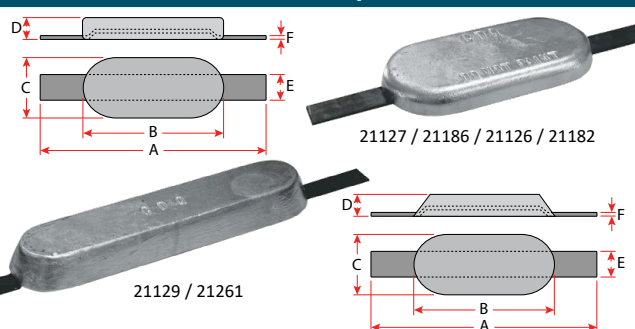

## Anodes - Zinc Square Block with Strap

Part No.	Shape	A (mm)	B (mm)	C (mm)	D (mm)	E (mm)	F (mm)	Weight (kg)
21141	Square	275	155	155	25	25	3	4.2

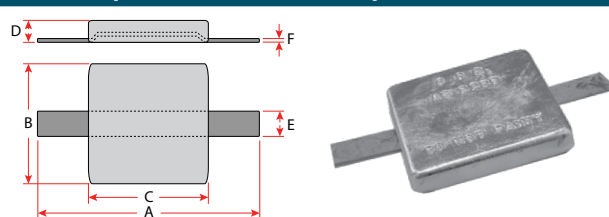

## Anodes - Zinc Rectangle Block with Strap

Part No.	Shape	A (mm)	B (mm)	C (mm)	D (mm)	E (mm)	F (mm)	Weight (kg)
21147A	Rectangle	195	103	38	25	20	2	0.74
21146	Rectangle	195	100	75	25	25	3	1.45
21143	Rectangle	290	160	80	25	25	3	2.1
21101B	Rectangle	450	300	100	32	32	5	7
21101C	Rectangle	450	300	100	50	32	5	11.2
21188	Rectangle	800	515	130	45	40	5	18

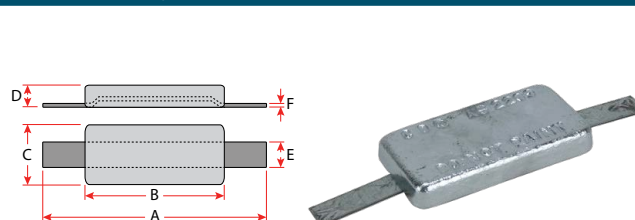

## Anodes - Zinc Oval Riviera Aftermarket

Part No.	Shape	A (mm)	B (mm)	C (mm)	D (mm)	E (mm)	F (mm)	Weight (kg)
21249	Oval Riviera	400	205	145	32	25	5	5.4
21248	Oval	500	300	150	35	25	5	8.9

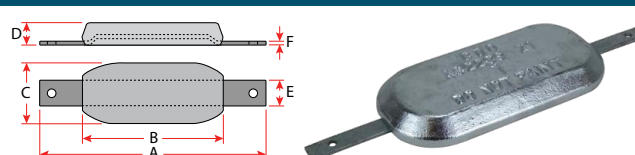

## Zinc Block Anodes

### Anodes - Zinc Plain Tear Drop Block

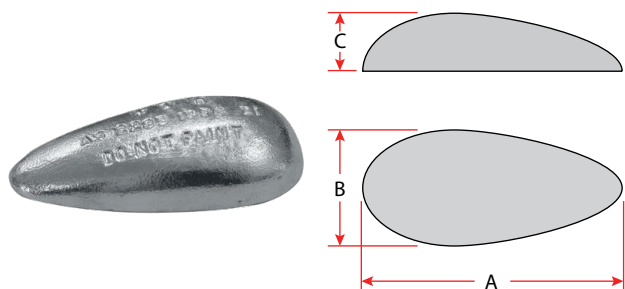

Part No.	Shape	A (mm)	B (mm)	C (mm)	Weight (kg)
21148	Tear Drop	90	39	24	0.3
21149	Tear Drop	127	60	30	0.9
21151	Tear Drop	170	80	40	2.1

- To suit commercial & pleasure craft, where streamlining is required.

### Anodes - Zinc Tear Drop Bolt-On Block

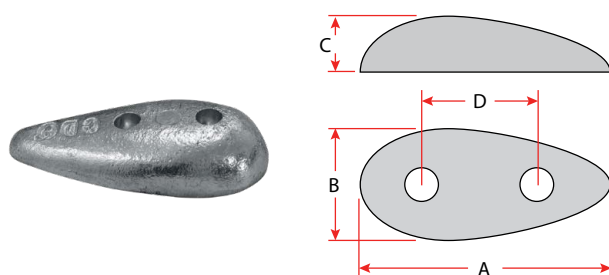

Part No.	Shape	Holes	A (mm)	B (mm)	C (mm)	D (mm)	Hole Ø (mm)	Weight (kg)
21148A	Tear Drop	2	90	38	18	32	6	0.2
21149A	Tear Drop	2	125	60	28	40	6	0.7
21153	Tear Drop	2	345	130	70	160	20	11.5

- To suit commercial & pleasure craft, where streamlining is required.

### Anodes - Zinc Plain Square & Rectangle Block

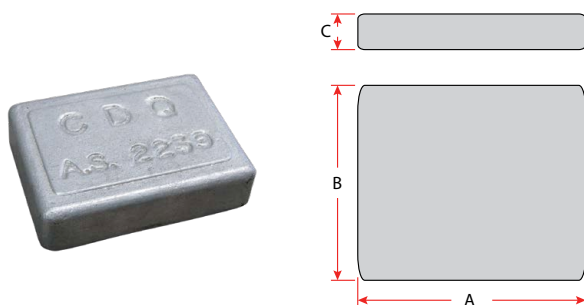

Part No.	Shape	A (mm)	B (mm)	C (mm)	Weight (kg)
21147	Rectangle	100	38	25	0.7
21146A	Rectangle	100	75	25	1.4
21145	Rectangle	150	100	20	2
21142	Rectangle	160	80	25	2
21140	Square	155	155	25	4

- To suit commercial, pleasure craft, buoys, pylons, lobster, crayfish, crab pots and sea chests.

### Anodes - Zinc Square Bolt-On Block

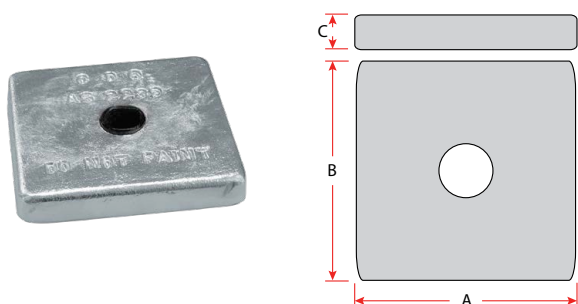

Part No.	Shape	Holes	A (mm)	B (mm)	C (mm)	Hole Ø (mm)	Weight (kg)
21220	Square	1	90	90	19	15	0.9
21221	Square	1	90	90	32	15	1.35
21222	Square	1	90	90	38	15	1.8
21125	Square	1	155	155	25	22	4

- To suit commercial, pleasure craft, buoys, pylons, lobster, crayfish, crab pots and sea chests.

### Anodes - Zinc Divers Dream



Part No.	Length (mm)	Width (mm)	Height (mm)	Hole Centre Distance (mm)	Mounting Recess (mm)	Hole Ø (mm)	Weight (kg)
21235	300	150	14	45-230	Ø 30 x 5	12 x 98	3.4

- To suit commercial, pleasure craft, buoys, pylons, lobster, crayfish, crab pots and sea chests.

## Anodes - Zinc Rectangle Bolt-On Block

Part No.	Shape	Holes	A (mm)	B (mm)	C (mm)	D (mm)	Hole Ø (mm)	Weight (kg)
21124	Rectangle	1	155	80	25	-	22	2
21138	Rectangle	2	145	68	18	75	13 x 25	1
21133	Rectangle	2	150	75	35	70	17.5 x 28	2
21137	Rectangle	2	198	85	25	75	14.5 x 28	2.4
21137A	Rectangle	2	200	100	32	110	17.5 x 28	3.7
21225	Rectangle	2	300	60	30	200	13	3.45
21230	Rectangle	2	300	100	45	150	22 x 28	8.6

- To suit commercial, pleasure craft, buoys, pylons, lobster, crayfish, crab pots and sea chests.

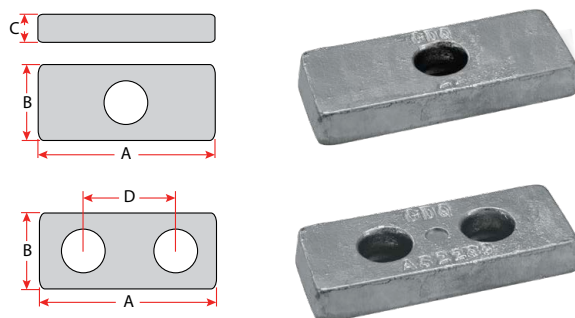

## Anodes - Zinc Oval Bolt-On Block

Part No.	Shape	Holes	A (mm)	B (mm)	C (mm)	D (mm)	Hole Ø (mm)	Weight (kg)
21227	Oval	2	250	125	40	110	18 x 28	6.5
21226	Oval	2	250	125	40	150	18 x 28	6.5
21228	Oval	2	305	145	32	158	24	7.3
21229	Oval	2	305	145	35	158	24	8.6

- To suit commercial, pleasure craft, buoys, pylons, lobster, crayfish, crab pots and sea chests.

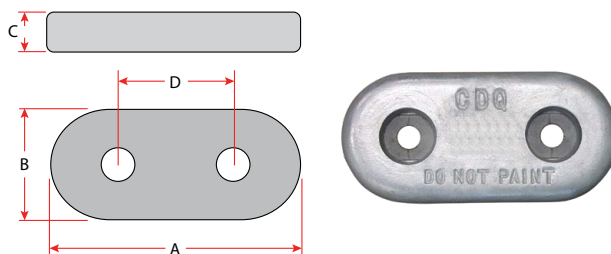

## Anodes - Zinc Oval Bolt-On Slotted Holes Block

Part No.	Shape	Holes	A (mm)	B (mm)	C (mm)	D (mm)	Hole Ø (mm)	Weight (kg)
21231	Oval	2	305	145	38	100-200	50	8

- To suit commercial, pleasure craft, buoys, pylons, lobster, crayfish, crab pots and sea chests.

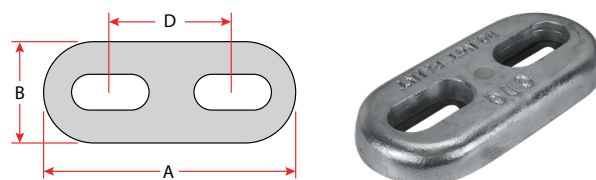

## Anodes - Zinc Oblong Bolt-On Block

Part No.	Shape	Holes	A (mm)	B (mm)	C (mm)	D (mm)	Hole Ø (mm)	Weight (kg)
21187	Oblong	2	440	90	40	234	22 x 28	7.2

- To suit commercial, pleasure craft, buoys, pylons, lobster, crayfish, crab pots and sea chests.

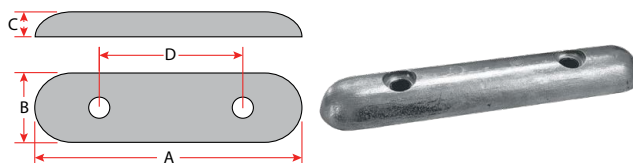

## Anodes - Zinc Tear Drop with Stud

Part No.	Length (mm)	Width (mm)	Height (mm)	Stud	Weight (kg)
21128A	155	120	60	3/8" UNC	4

- To suit commercial & pleasure craft, where streamlining is required.





## Zinc Condenser Block Anodes

### Anodes - Zinc Condenser No Bolt

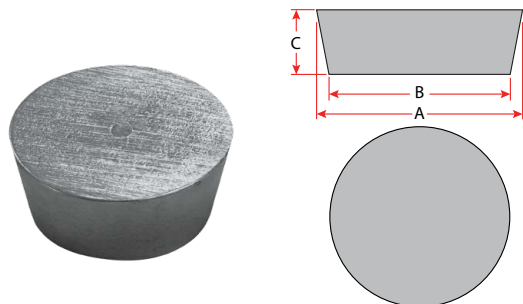

Part No.	A Ø (mm)	B Ø (mm)	C (mm)	Weight (kg)
21134	75	63	30	0.8

- Designed for use on commercial fishing boat condensers, also suitable for use on hulls and rudders.

### Anodes - Zinc Condenser Type 1

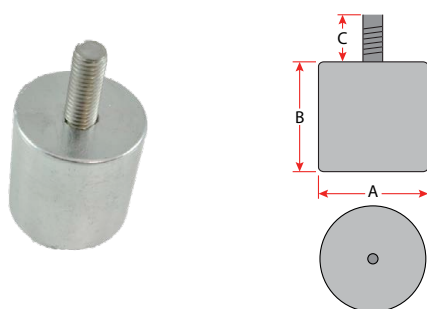

Part No.	A Ø (mm)	B (mm)	C (mm)	Bolt Size	Weight (kg)
21160A	40	40	25	M10-C	0.35

- Designed for use on commercial fishing boat condensers, also suitable for use on hulls and rudders.
- Stainless steel studs.

### Anodes - Zinc Condenser

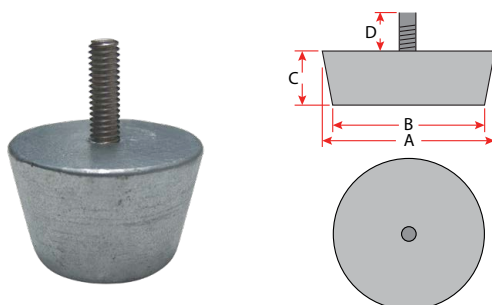

Part No.	A Ø (mm)	B Ø (mm)	C (mm)	D (mm)	Bolt Size	Weight (kg)
21161	50	38	30	25	5/16" UNC	0.35
21162	75	63	30	25	5/16" UNC	0.8

- Designed for use on commercial fishing boat condensers, also suitable for use on hulls and rudders.
- Stainless steel studs.

## Zinc Pot Anodes

### Anodes - Zinc Pot

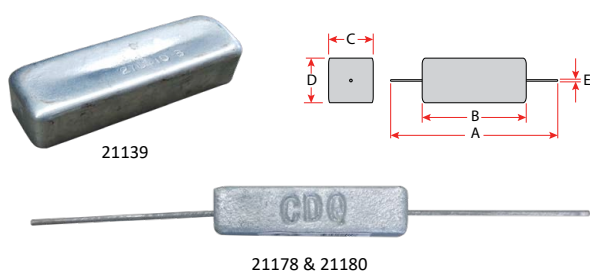

Part No.	Description	A (mm)	B (mm)	C (mm)	D (mm)	E Ø (mm)	Weight (kg)
21139	Pot Anode - No Wire	-	125	38	25	-	0.8
21178	Pot Anode	300	100	27	27	3	0.5
21180	Pot Anode	400	200	27	27	3	1

- To suit lobster, cray and crab pots.
- Galvanized wire.



## Zinc Barra / Magnesium Anodes

### Anodes - Zinc Barra

Part No.	Description	Dimensions (mm)	Weight (kg)
21240	Barra Anode With PVC- Stainless Steel Cable	300 x 120 x 40	3.3

- For the added protection of moored vessels where the problem of stray current exists, or where extra protection is needed.
- The Barra Anode comes complete with 3 metres of plastic coated steel cable and clip.

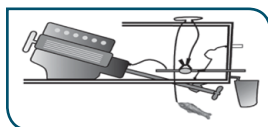

Clip to grounding strap where possible or wire all items as shown with copper wire and clip to wire

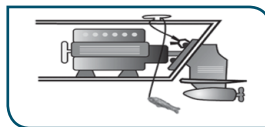
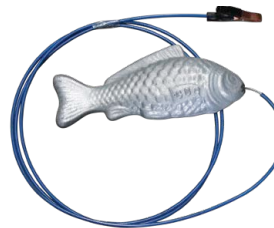

Clip to bolt on outdrive

### Anodes - M2 Magnesium

Part No.	Length (mm)	Diameter (mm)	Thread	Weight (kg)
21272	1190	21	3/4" BSP	0.85
21273	240	21	3/4" BSP	0.214

- M2 is low potential magnesium.
- Rod & Steel Cap.



### Anodes - Magnesium with Strap

Part No.	Overall Length (mm)	Length (mm)	Width (mm)	Depth (mm)	Strap Width (mm)	Strap Depth (mm)	Weight (kg)
21274	260	155	75	40	25	5	0.8



## Zinc Rudder Anodes

### Anodes - Zinc Rudder

Part No.	Description	Sold as	A (mm)	B (mm)	C (mm)	D (mm)	E (mm)	Weight (kg)
21130A	Rudder Anode	Pair	50	11	-	-	7	0.08
21130	Rudder Anode	Pair	70	13	-	-	9	0.18
21160	Rudder Anode	Pair	90	17	-	-	9	0.42
21131	Rudder HD Anode	Single	130	34	34	18	14	1.9
21132	Rudder Anode	Pair	125	21	-	-	11	0.95



21131



21130A / 21130 / 21160 / 21132

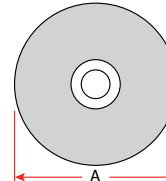
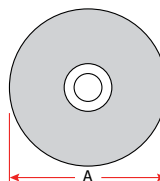
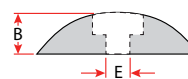
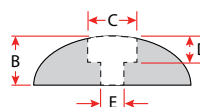

## Anodes - Aluminium Propeller



Part No.	Type of Anode	Length (mm)	O.D. (mm)	Hole (mm)	Int Hex (mm)	Weight (kg)
211001	Bravo 3	62	52	9	38	0.19

## Anodes - Zinc Propeller

Part No.	Description	A (mm)	B (mm)	C (mm)	D (mm)	Propeller Shaft Diameter (in)	Propeller Nut Thread Size (in)	Thread (in)	Weight (kg)
21106	Anode Only	6	38	32	23	3/4"	1/2"UNC	13" TPI	0.09
21107	Anode Only	6	52	42	26	7/8"	3/8"UNC	11" TPI	0.227
21109	Anode Only	8	68	50	30	1-1/8"	3/4"UNF	16" TPI	0.45
21110	Anode Only	8	75	58	35	1-1/4"	7/8"UNC	9" TPI	0.68
21112	Anode Only	9	80	63	39	1-3/8"	1" UNC	8" TPI	0.8
21113	Anode Only	9	84	65	42	1-1/2"	1-1/8" UNC	7" TPI	0.91
21114	Anode Only	9	86	79	46	1-3/4"	1-1/4" UNC	7" TPI	1.3
21116A	Anode Only	9	100	85	56	2"	1-1/2"UNC	6" TPI	1.5
21106B	Anode with Bronze Insert	6	38	32	23	3/4"	1/2"UNC	13" TPI	0.155
21107B	Anode with Bronze Insert	6	52	42	26	7/8"	3/8"UNC	11" TPI	0.37
21108B	Anode with Bronze Insert	8	68	50	30	1"	3/4"UNC	10" TPI	0.7
21109B	Anode with Bronze Insert	8	68	50	30	1-1/8"	3/4"UNF	16" TPI	0.7
21110B	Anode with Bronze Insert	8	75	58	35	1-1/4"	7/8"UNC	9" TPI	1
21112B	Anode with Bronze Insert	9	80	63	39	1-3/8"	1" UNC	8" TPI	1.1
21113B	Anode with Bronze Insert	9	84	70	42	1-1/2"	1-1/8" UNC	7" TPI	1.5
21114B	Anode with Bronze Insert	9	86	79	46	1-3/4"	1-1/4" UNC	7" TPI	2.1
21116B	Anode with Bronze Insert	9	100	85	56	2"	1-1/2"UNC	6" TPI	2.6

- To suit outboards, outdrives and inboards.
  - Propeller nut insert (silicon bronze alloy) cast to C87500 composition.
- NOTE: Dimension C is at the widest point. Dimension D is at the small end of the tapered hex.

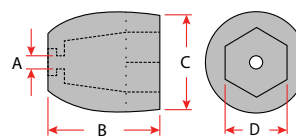

## Anodes - Zinc Propeller Maxi

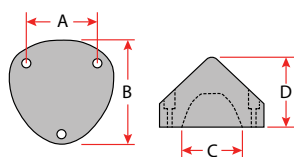

Part No.	Suits	A (mm)	B (mm)	C (mm)	D (mm)	Weight (kg)
21204	Hub/Boss	71	99	52	62	0.955

## Anodes - Zinc Propeller Maxi Universal

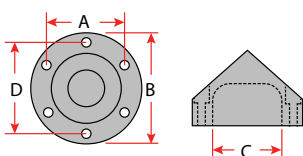

Part No.	Suits	A (mm)	B (mm)	C (mm)	D (mm)	Weight (kg)
21201U	Universal	43 & 46	60	39	32	0.27
21202U	Universal	50	68	44	43	0.36
21203U	Universal	55 & 60	80	46	45	0.9





## Anodes - Zinc Shaft

Part No.	Description	A Shaft Size (in)	B (mm)	C (mm)	Weight (kg)
21154	Shaft Anode	¾"	52	51	0.36
21154A	Shaft Anode	⅞"	54	53	0.41
21155	Shaft Anode	1"	55	55	0.42
21156A	Shaft Anode	1-⅛"	60	57	0.52
21156	Shaft Anode	1-¼"	61	60	0.53
21157A	Shaft Anode	1-⅜"	67	60	0.67
21157	Shaft Anode	1-½"	70	63	0.76
21158	Shaft Anode	1-¾"	82	73	1.13
21159	Shaft Anode	2"	82	73	1.41

- To suit propeller shafts.
- Assembled with socket head cap screws.

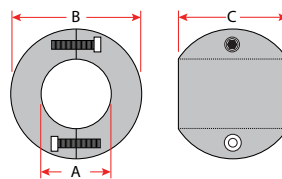
Martyr  
ANODES

## Anodes - Zinc Metric Shaft

Part No.	Description	A Shaft Size (mm)	B (mm)	C (mm)	Weight (kg)
21282	Metric Shaft	20	58	52	0.55
21283	Metric Shaft	25	56	55	0.49
21284	Metric Shaft	30	61	61	0.55
21285	Metric Shaft	35	66	65	0.69
21286	Metric Shaft	40	82	73	1.20
21287	Metric Shaft	50	82	73	0.95

- To suit metric propeller shafts.
- Assembled with stainless steel socket head cap screws.

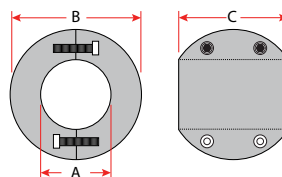
Martyr  
ANODES

## Anodes - Zinc Heavy Duty Shaft

Part No.	Description	A Shaft Size (in)	B (mm)	C (mm)	Weight (kg)
21159HD	Shaft Anode	2"	103	120	4.60
21190	Shaft Anode	2-¼"	107.5	120	4.3
21191	Shaft Anode	2-½"	107.5	120	3.92
21192	Shaft Anode	2-¾"	122.8	130	5.60
21193	Shaft Anode	3"	116	130	5.00
21193A	Shaft Anode	3-¼"	138	164	9.80
21193B	Shaft Anode	3-½"	138	164	8.80
21193C	Shaft Anode	3-¾"	168	188	18.50
21194	Shaft Anode	4"	168	188	17.30

- To suit propeller shafts.
- Assembled with socket head cap screws.



21190 - 21192



21159HD / 21193 - 21194

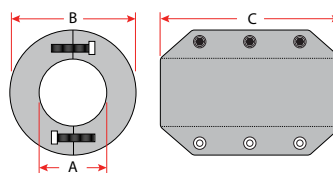

## Anodes - Zinc Donut Shaft

Part No.	Description	A Shaft Size (in)	B (mm)	C (mm)	Weight (kg)
21205	Donut Anode	¾"	54	25	0.3
21206	Donut Anode	⅞"	54	25	0.29
21207	Donut Anode	1"	63	32	0.55
21208	Donut Anode	1-⅛"	63	32	0.50
21209	Donut Anode	1-¼"	63	32	0.52
21210	Donut Anode	1-½"	76	32	0.67
21211	Donut Anode	1-¾"	89	35	1.03
21212	Donut Anode	2"	89	35	0.95

- Suits propeller shafts where space is limited.
- Pressure diecast for a superb finish.

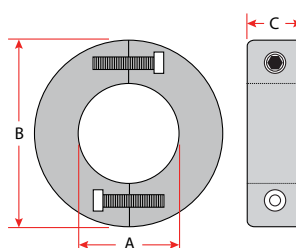
Martyr  
ANODES



## Anodes - Zinc Only



Part No.	Length (mm)	Exposed Length (mm)	Diameter (mm)	Thread (in)	Weight (kg)	Replaces Genuine Part No.
<b>21117</b>	54	44	10	5/16 UNC	0.02	Universal
<b>21119</b>	62	52	13	3/8 UNC	0.04	Universal
<b>21121</b>	63	50	16	7/16 BSW	0.07	Detroit® 8517479 GM® 8517480 Yanmar® 119574-18790 Universal
<b>21123</b>	67	51	19	1/2 UNC	0.11	Detroit® 8515842 GM® 8515842 Universal

## Anode - Zinc with Brass Plug



Part No.	Length (mm)	Exposed Length (mm)	Diameter (mm)	Anode to Plug Thread (in)	External Plug Thread (in)	Plug Head Size (mm)	Weight (kg)	Replaces Genuine Part No.
<b>21116</b>	60	44	10	5/16 UNC	1/4 BSP	14 Hex	0.04	Universal
<b>21118</b>	73	52	13	3/8 UNC	3/8 BSP	17 Hex	0.07	Universal
<b>21120</b>	76	51	16	7/16 BSW	1/2 BSP	22 Hex	0.13	Cummins® 68241 Yanmar® 119574-18790 Universal
<b>21122</b>	78	51	19	1/2 UNC	3/4 BSP	27 Hex	0.21	Universal
<b>21199X</b>	62	48	6	1/4 UNC	1/8 NPT	11 Hex	0.02	Universal

## Anodes - Extruded / Cast Zinc Rod



Part No.	Type	Diameter (mm)	Length (mm)	Weight (kg)
<b>21168</b>	Extruded	10	305	0.17
<b>21165</b>	Extruded	13	300	2.8
<b>21166</b>	Extruded	16	300	0.43
<b>21164</b>	Extruded	19	305	1.5
<b>21164A</b>	Extruded	22	305	6.1
<b>21163A</b>	Extruded	25	1000	3.5
<b>21163</b>	Extruded	25	305	1.05
<b>21169</b>	Cast	30	305	1.45
<b>21165A</b>	Extruded	38	305	2.48
<b>21165C</b>	Cast	76	300	10

- To suit water jackets, pumps, heat exchangers, stock material for marine engine anodes.



## Anodes - Zinc Engine Aifo®

Part No.	Image	Suits Engine	Length (mm)	Exposed Length (mm)	Diameter (mm)	Thread (mm)	Material	Weight (kg)	Replaces Genuine Part No.
21263		Aifo®	34	26	14	10 Press Fit	Zinc	0.03	8105277

## Anodes - Zinc Engine Bukh®

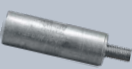
Part No.	Image	Suits Engine	Type of Anode	Length (mm)	Exposed Length (mm)	Diameter (mm)	Mounting Holes	Material	Weight (kg)	Replaces Genuine Part No.
21172		Bukh®	-	45	35	12	Zn Plated Steel M5-C	Zinc	0.03	B00E0450

## Anodes - Zinc Engine Caterpillar®





Part No.	Image	Suits Engine	Length (mm)	Exposed Length (mm)	Diameter (mm)	Thread (in)	Material	Weight (kg)	Replaces Genuine Part No.
21181		Caterpillar®	50	38	10	¼ UNC	Zinc	0.02	6L3104
21174		Caterpillar®	69	57	10	¼ UNC	Zinc	0.03	6L2283
21184		Caterpillar®	40	30	13	¾ UNC	Zinc	0.03	6L2281
21183		Caterpillar®	53	43	13	¾ UNC	Zinc	0.04	6L2280
21197E		Caterpillar®	30	30	16	¾ UNC	Zinc	0.04	Air - con Condenser
21176		Caterpillar®	76	63	16	¾ UNC	Zinc	0.1	6L2288
21185		Caterpillar®	90	75	16	¾ UNC	Zinc	0.1	6L22889
21197D		Caterpillar®	32	20	22	¾ UNF	Zinc	0.065	6L2016
21185A		Caterpillar®	71	58	32	¾ UNC	Zinc	0.32	6L2284

## Anodes - Zinc Engine Cummins®









Part No.	Image	Suits Engine	Length (mm)	Exposed Length (mm)	Diameter (mm)	Anode to Plug Thread (in)	External Plug Thread (in)	Plug Head Size (mm)	Material	Weight (kg)	Replaces Genuine Part No.
21120		Cummins®	76	51	16	¾ UNC	½ BSP	22 Hex	Zinc	0.13	68241

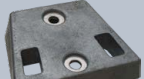

## Anodes - Zinc Engine Detroit®

Part No.	Image	Suits Engine	Length (mm)	Exposed Length (mm)	Diameter (mm)	Thread (in)	Material	Weight (kg)	Replaces Genuine Part No.
21183		Detroit®	53	43	13	3/8 UNC	Zinc	0.04	8925832
21121		Detroit®	63	50	16	1/8 UNC	Zinc	0.07	8517479
21173		Detroit®	57	44	19	3/8 UNC	Zinc	0.1	8515842
21123		Detroit®	67	51	19	1/2 UNC	Zinc	0.11	8515842
21199Y		Detroit®	105	92	19	1/2 UNC	Zinc	0.18	8515850

## Anodes - Zinc Engine BRP® / Evinrude Johnson® & OMC®

Part No.	Image	Suits Engine	Type of Anode	Length (mm)	Overall Width (mm)	Height (mm)	Hole Centre Distance (mm)	Mounting Holes	Material	Weight (kg)	Replaces Genuine Part No.
21197C		BRP® / Evinrude Johnson® & OMC®	Cobra	144	105	40	112	2 x 1/4" UNC	Zinc	0.97	984513
21197A		BRP® / Evinrude Johnson® & OMC®	Outboard Block	120	75	23	63	2 x 7mm	Zinc	0.82	392123
21197		BRP® / Evinrude Johnson® & OMC®	Transom Bar	193	43	22	177	2 x 7mm	Zinc	0.39	367
21171		BRP® / Evinrude Johnson® & OMC®	Cavitation	60	22	12	24	2 x 4mm UNC	Zinc	0.07	41106-935 23009 (Threaded) 327606 (Unthreaded)
21199R		BRP® / Evinrude Johnson® & OMC®	Block	70	50	22	40	2 x 7mm	Zinc	0.31	431708
21199P		BRP® / Evinrude Johnson® & OMC®	Cobra	112	97	30	58	2 x 9mm	Zinc	0.94	984547
21199Q		BRP® / Evinrude Johnson® & OMC®	Cobra	112	108	46	58	2 x 9mm	Zinc	0.11	983952
21197B		BRP® / Evinrude Johnson® & OMC®	Outboard Cube	38	38	25	-	8mm	Zinc	0.21	393023
21199V		BRP® / Evinrude Johnson® & OMC®	Zinc Leg	45	30	32	-	1/4" UNC Pan Head Slotted S/S Set Screw	Zinc	0.19	C389999



## Anodes - Zinc Engine GM®

Part No.	Image	Suits Engine	Length (mm)	Exposed Length (mm)	Diameter (mm)	Thread (in)	Material	Weight (kg)	Replaces Genuine Part No.
21173A		GM®	63	50	10	3/8 UNC	Zinc	0.03	Oil Cooler
21121		GM®	63	50	16	3/8 UNC	Zinc	0.07	8517480
21123		GM®	67	51	19	1/2 UNC	Zinc	0.11	8515842
21177		GM®	97	82	19	3/8 UNC	Zinc	0.18	8515851
21199Y		GM®	105	92	19	1/2 UNC	Zinc	0.18	8515850

## Anodes - Zinc Engine Gori®

Part No.	Image	Suits Engine	Suits Blade	Propellers (in)	Height (mm)	O.D. (mm)	I.D. (mm)	Hole Detail	Material	Weight (kg)	Replaces Genuine Part No.
21218		Gori®	3	15 - 16	50	82	56	4 x 7mm	Zinc	0.34	15527500
21219		Gori®	2	13 - 18	40	97	80	4 x 7mm	Zinc	0.57	1567000000

## Anodes - Zinc Engine Honda®

Part No.	Image	Suits Engine	Type of Anode	Length (mm)	Diameter (mm)	Overall Width (mm)	Height (mm)	Mounting Holes	Material	Weight (kg)	Replaces Genuine Part No.
21198		Honda®	Trim Tab	-	90	-	85	3/16" UNC	Zinc	0.48	41107 ZWI-003-ZA
21199E		Honda®	Outboard Trim Tab	-	95	-	55	10mm	Zinc	0.22	441107-ZV5-000
21199N		Honda®	Block	77	-	28	23	7mm	Zinc	0.24	41109-ZW1-003













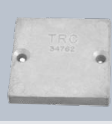

## Anodes - Zinc Engine Onan®

Part No.	Image	Suits Engine	Length (mm)	Exposed Length (mm)	Diameter (mm)	Thread (in)	Material	Weight (kg)	Replaces Genuine Part No.
21184		Onan®	40	30	13	3/8 UNC	Zinc	0.03	130-4434

## Anodes - Zinc Engine Scania®

Part No.	Image	Suits Engine	Length (mm)	Exposed Length (mm)	Diameter (mm)	Thread	Material	Weight (kg)	Replaces Genuine Part No.
21199W		Scania®	58	58	17	M6-C	Zinc	0.07	C1331818

## Anodes - Zinc Engine Mercury® / Mercruiser®

Part No.	Image	Suits Engine	Type of Anode	Length (mm)	Diameter (mm)	Overall Width (mm)	Height (mm)	Hole Centre Distance (mm)	Mounting Holes	Material	Weight (kg)	Replaces Genuine Part No.
21196		Mercury® / Mercruiser®	Trim Tab Long Leg	-	90	-	126	-	7/16" UNC	Zinc	0.61	851983
21196B		Mercury® / Mercruiser®	Nut	-	32	-	28	-	20 x 1/2" UNC	Zinc	0.11	55989
21196C		Mercury® / Mercruiser®	Racing Tab	-	90	-	80	-	7/16" UNC	Zinc	0.38	46399
21196D		Mercury® / Mercruiser®	Round Plate	-	90	-	25	-	7/16" UNC	Zinc	0.3	76214-5
21198		Mercury® / Mercruiser®	Trim Tab Short Leg	-	90	-	85	-	7/16" UNC	Zinc	0.48	31640
21198A		Mercury® / Mercruiser®	Bearing Carrier	-	73	-	24	74	2 x 6mm	Zinc	0.22	806105
211990		Mercury® / Mercruiser®	Alpha	-	50	-	13	39	20mm Deep UNC Thread	Zinc	0.1	806189
21199U		Mercury® / Mercruiser®	Trim Ram	-	50	-	50	39	2 x 5.5mm	Zinc	0.3	806190
21196A		Mercury® / Mercruiser®	Mercruiser Plate	63	-	63	10	51	2 x 7mm	Zinc	0.25	34762
21196E		Mercury® / Mercruiser®	Waffle Plate	190	-	50	22	177	2 x 7mm	Zinc	0.67	43396
21199M		Mercury® / Mercruiser®	Cooling Cover	100	-	80	38	66 & 35	4 x 7mm	Zinc	0.89	43994
21199N		Mercury® / Mercruiser®	Block	77	-	28	23	-	7mm	Zinc	0.24	826134
21199S		Mercury® / Mercruiser®	Outboard Plate	192	-	50	11	178 & 168	4 x 7mm	Zinc	0.64	818298
21199T		Mercury® / Mercruiser®	Alpha Cavitation Plate	190	-	72	15	82	2 x 1/4" UNC	Zinc	0.73	821269
21199Z		Mercury® / Mercruiser®	Bravo Generation II Plate	178	-	108	16	36	2 x 11mm	Zinc	0.96	821630





## Anodes - Zinc & Alloy Engine Suzuki®

Part No.	Image	Suits Engine	Type of Anode	Length (mm)	Diameter (mm)	Overall Width (mm)	Height (mm)	Mounting Holes	Material	Weight (kg)	Replaces Genuine Part No.
21199L		Suzuki®	Outboard Trim Tab	-	90	-	85	M10-F 20	Zinc	0.3	55125-87D00
21199K		Suzuki®	Outboard Trim Tab	-	70	-	50	6	Zinc	0.13	55125-96310
21199J		Suzuki®	Outboard Block	40	-	30	12	7	Zinc	0.08	55320-95310
21199JJ		Suzuki®	Outboard Button	-	21	-	10	6	Alloy	0.02	55320-87-J00

## Anodes - Zinc Engine Volvo Penta®



Part No.	Image	Suits Engine	Type of Anode	Diameter (mm)	Height (mm)	O.D. / I.D. (mm)	Hole Centre Distance (mm)	Mounting Holes	Material	Weight (kg)	Replaces Genuine Part No.
21179A		Volvo Penta®	Penta Outdrive Ring	156	35	120 / 61	80	2 x 9mm	Zinc	0.7	"839388 875815-3"
21179E		Volvo Penta®	Penta DP Outdrive	145	35	112 / 85	90	29mm	Zinc	0.59	875821-1
21179F		Volvo Penta®	Penta Outdrive Ring	123	27	96 / 40	72	40mm	Zinc	0.47	851983
21179F		Volvo Penta®	Sail Drive	138	43	106 / 54	65	54mm	Zinc	0.91	875812
21179G		Volvo Penta®	Outdrive Ring	116	10	116 / 58	80	2 x 10mm	Zinc	0.26	V17 / 875 805-4

Part No.	Image	Suits Engine	Type of Anode	Length (mm)	Overall Width (mm)	Height (mm)	Hole Centre Distance (mm)	Mounting Holes	Material	Weight (kg)	Replaces Genuine Part No.
21179B		Volvo Penta®	Penta Outdrive Bar	186	42	22	147	2 x 8mm	Zinc	0.89	832598
21179D		Volvo Penta®	Penta Outdrive	134	45	25	86	2 x 8mm	Zinc	0.78	852835

Part No.	Image	Suits Engine	Length (mm)	Exposed Length (mm)	Diameter (mm)	Mounting Holes	Material	Weight (kg)	Replaces Genuine Part No.
21179		Volvo Penta®	42	30	16	7/16" UNC (Male) M8-C (Female)	Zinc	0.04	838929
21199		Volvo Penta®	55	43	27	Zn Plated Steel 3/8" UNC	Zinc	0.14	823661-4

## Anodes - Zinc Engine Yamaha®

Part No.	Image	Suits Engine	Type of Anode	Diameter (mm)	Height (mm)	Mounting Holes	Material	Weight (kg)	Replaces Genuine Part No.
21199A		Yamaha®	Outboard Trim Tab LH Gearbox Rotation	90	75	M10-F x 24mm	Zinc	0.41	6K1-45371-00
21199B		Yamaha®	Outboard Trim Tab RH Gearbox Rotation	90	70	M10-F x 24mm	Zinc	0.41	6E5-45371-01
21199C		Yamaha®	Outboard Trim Tab	90	70	M10-F x 20mm	Zinc	0.46	688-45371-02
21199D		Yamaha®	Outboard Trim Tab	95	70	M10-F x 20mm	Zinc	0.49	6J9-45371-00
21199E		Yamaha®	Outboard Trim Tab	95	55	10mm	Zinc	0.22	664-45371-01
21199G		Yamaha®	Outboard Block	24	14	7mm	Zinc	0.04	688-45251-01

Part No.	Image	Suits Engine	Type of Anode	Length (mm)	Overall Width (mm)	Height (mm)	Hole Centre Distance (mm)	Mounting Holes	Material	Weight (kg)	Replaces Genuine Part No.
21199F		Yamaha®	Outboard Block	45	23	23	23	2 x 6.5mm	Zinc	0.13	6E5-45251-00
21199H		Yamaha®	Bracket	205	48	52	180 & 25	4 x 7mm x 11mm Slotted	Zinc	0.89	6G5-45251-01
21199I		Yamaha®	Bar	202	36	16	100	2 x 7mm	Zinc	0.89	6H1-45251-02

## Anodes - Zinc Engine Yanmar®

Part No.	Image	Suits Engine	Length (mm)	Exposed Length (mm)	Diameter (mm)	Thread	Material	Weight (kg)	Replaces Genuine Part No.
21199WW		Yanmar®	50	37	20	Zn Plated Steel M8-C	Zinc	0.08	27210-200370
21184		Yanmar®	40	30	13	3/8" UNC	Zinc	0.03	119574-44150-01
21170A		Yanmar®	33	22	20	Zn Plated Steel M8-C	Zinc	0.05	27210-200200
21170		Yanmar®	41	30	20	Zn Plated Steel M8-C	Zinc	0.07	27210-200300
21170B		Yanmar®	65	-	40	M10C	Zinc	0.35	27200-400400
21121		Yanmar®	63	50	16	3/8" UNC	Zinc	0.07	119574-18790

Part No.	Image	Suits Engine	Type of Anode	Height (mm)	O.D. / I.D. (mm)	Hole Centre Distance (mm)	Mounting Holes	Material	Weight (kg)	Replaces Genuine Part No.
21170C		Yanmar®	Sail Drive SD 20/31/40/50	25	108 / 66	85	4 x 6mm	Zinc	0.85	19642002652Z
21170D		Yanmar®	Sail Drive Split SD 20/31/40/50	25	108 / 66	122	2 x 7mm	Zinc	0.75	196440-02660

## Anodes - Zinc Engine Side Power

Part No.	Image	Suits Engine	Height (mm)	Diameter (mm)	Hole Detail (mm)	Mounting Holes	Weight (kg)	Replaces Genuine Part No.
21276		Side Power	20	44	6	2 & 20 hex x 10mm	0.12	7 1190 Bow thruster anode To suit models: SP55Si, 55S, 75Ti, 95T, 100 Hyd
21277		Side Power	42	48	6	7 & 24 hex x 10mm	0.3	20 1180 Bow thruster anode to suit models: SP125Ti, 125T, SP155Tci, 155Tc, SP200Tci, 200Tc, SP220Tc, SP240Tci, 15HP (20150), SP285Tci, 285Tc, 20HP (2200)
21278		Side Power	20	26	6	7 x 10mm	0.04	61180 Bow thruster to suit models: SP30, S2i, 30S, 40Si, 40S



# Martyr

## ANODES

Martyr™ anodes are pressure die-cast and manufactured to strict quality standards through an ISO 9001 Quality Management System. In addition, each alloy is guaranteed to be manufactured to the latest US Military Alloy Specification and is chemically tested regularly to ensure consistency. Poorly manufactured anodes may contain high levels of impurities such as iron, which will leave your investment unprotected. Martyr™ Anodes provide low-cost cathodic protection of ocean-going vessels, structures and equipment constructed of iron, steel, aluminium, magnesium, and other metals.

### Anode Kits - Martyr™ Aluminium Mercury®



21300

21302

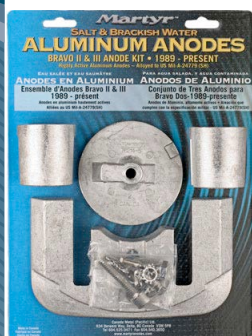

21306

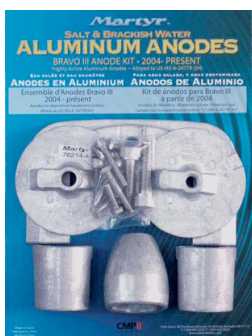

21308



21309

NEW ENTRY

NEW ENTRY

NEW ENTRY

NEW ENTRY

Part No.	Suits Engine	Type of Anode	Suits Engine	Weight (kg)	
21300	Mercury®	Alpha 1 Gen 1	1983-1990	0.64	
21302	Mercury®	Alpha 1 Gen 2	1991 to date	1.17	
21306	Mercury®	Bravo 2 Bravo 3	1989 to date 1889-2003	1.05	
21308	Mercury®	Bravo 3	2004 to date	1.37	
21309	Mercury®	Zeus Pod Drive	75-80-90-100-115 HP	0.832	
21310	Mercury®	Verado	4 Cylinder	0.78	
21312	Mercury®	Verado	6 Cylinder	0.89	
21313	Mercury®	Verado MMP AI	8M0116590	-	
21350	Mercury®	-	75-80-90-100-115 HP	0.832	
21352	Mercury®	-	F30-F40-F60 HP	0.798	

- Weighs 50% less than traditional zinc anodes.
- Contains 0% Cadmium, a toxic material found in traditional zinc anodes making them environmentally friendly.
- Meets US Military Specification.
- Proven to be effective in Salt & Brackish water.

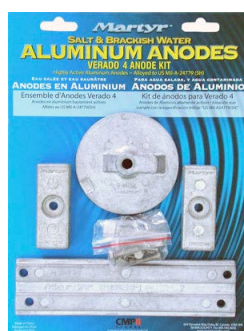

21310

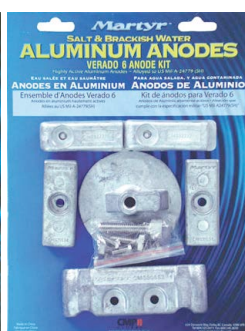

21312



21313



21350



21352

### Anode Kits - Martyr™ Aluminium Suzuki®



21330



21332

Part No.	Suits Engine	Suits Engine	Weight (kg)	
21330	Suzuki®	40-50 HP	0.39	
21332	Suzuki®	90-100-115-140 HP	0.385	

- Weighs 50% less than traditional zinc anodes.
- Contains 0% Cadmium, a toxic material found in traditional zinc anodes making them environmentally friendly.
- Meets US Military Specification.
- Proven to be effective in Salt & Brackish water.





## Anode Kits - Martyr™ Aluminium Yamaha®

Part No.	Suits Engine	Suits Engine	Weight (kg)	
21315	Yamaha®	40-50HP Outboard	0.49	NEW ENTRY
21316	Yamaha®	4T 40-60 HP Outboard	0.42	
21318	Yamaha®	60-90 HP Outboard	0.525	
21319	Yamaha®	80-100 HP Outboard	0.45	NEW ENTRY
21320	Yamaha®	150-200 HP Outboard	0.58	
21324	Yamaha®	200-250 HP Outboard	0.63	
21326	Yamaha®	High Performance 200-300 HP Outboard	0.59	
21328	Yamaha®	High Performance 300-350 HP Outboard	0.846	NEW ENTRY
21329	Yamaha®	High Performance 300-350XP HP Outboard	-	NEW ENTRY

- Weighs 50% less than traditional zinc anodes.
- Contains 0% Cadmium, a toxic material found in traditional zinc anodes making them environmentally friendly.
- Meets US Military Specification.
- Proven to be effective in Salt & Brackish water.

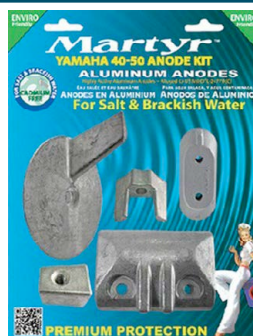

21315



21316

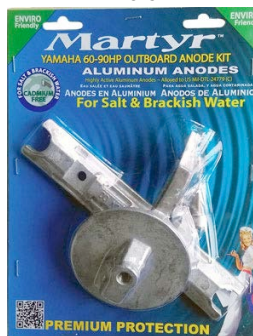

21318



21319

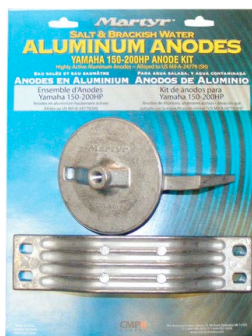

21320

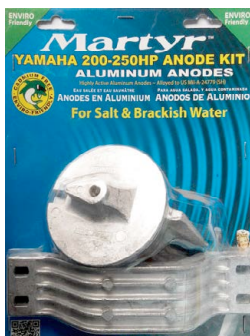

21324



21326

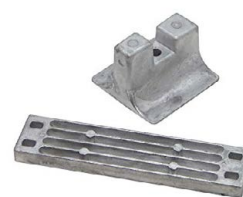

21328

## Anode Kits - Martyr™ Volvo Penta®

Aluminium			
Part No.	Suits Engine	Suits Engine	Weight (kg)
21337	Volvo Penta®	IPS Stern Drive	1.90
Zinc			
Part No.	Suits Engine	Suits Engine	Weight (kg)
21338	Volvo Penta®	Folding Prop 3-blade	0.18
21340	Volvo Penta®	SX Drive	2.24
21342	Volvo Penta®	SX-A/DPS Drive	1.52

- Meets US Military Specification.
- Proven to be effective in Salt & Brackish water.



21337

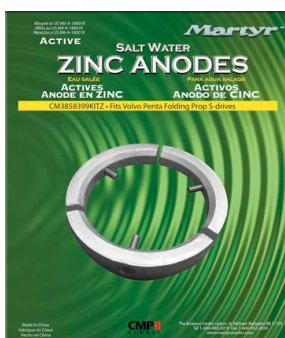

21338

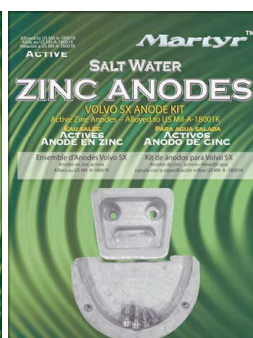

21340

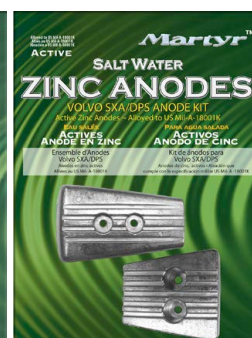

21342

# Bearings

## Metric / Imperial Brass Rubber Bearings



### Bearings - Metric / Imperial Brass Rubber Italian Made



Part No.	Shaft Diameter (mm)	External Diameter (in)	Length (in)
271220	20	1- $\frac{1}{4}$ "	3"
271222	22	1- $\frac{1}{4}$ "	3"
271224	25	1- $\frac{1}{4}$ "	4"
271226	25	1- $\frac{1}{2}$ "	4"
271228	28	1- $\frac{5}{8}$ "	4- $\frac{1}{2}$ "
271230	30	1- $\frac{3}{4}$ "	5"
271232	32	1- $\frac{3}{4}$ "	5"
271234	35	1- $\frac{7}{8}$ "	5- $\frac{1}{2}$ "
271236	38	2"	6"

Part No.	Shaft Diameter (mm)	External Diameter (in)	Length (in)
271238	40	2- $\frac{1}{8}$ "	6- $\frac{3}{8}$ "
271240	45	2- $\frac{3}{8}$ "	7"
271242	50	2- $\frac{5}{8}$ "	8"
271244	55	3"	9"
271246	60	3- $\frac{1}{4}$ "	9- $\frac{1}{2}$ "
271248	65	3- $\frac{3}{8}$ "	10- $\frac{1}{2}$ "
271250	70	3- $\frac{3}{4}$ "	11"
271252	75	4"	12"
271580	80	4"	12"
271582	85	4- $\frac{1}{2}$ "	13- $\frac{1}{2}$ "
271584	90	4- $\frac{1}{2}$ "	14"
271586	95	4- $\frac{1}{2}$ "	15"
271588	100	5- $\frac{1}{4}$ "	15- $\frac{3}{4}$ "
271590	105	5- $\frac{1}{4}$ "	16"
271592	110	5- $\frac{1}{2}$ "	17"
271594	115	5- $\frac{1}{2}$ "	18"
271596	120	6- $\frac{1}{8}$ "	19"
271598	125	6- $\frac{1}{8}$ "	20"

### Bearings - Metric Brass Rubber Italian Made

Part No.	Shaft Diameter (mm)	External Diameter (mm)	Length (mm)
271158	20	30	80
271160	20	35	80
271162	22	35	88
271164	25	35	100
271168	25	40	100
271170	28	38	112
271175	28	42	112
271190	30	45	120
271180	30	40	120
271184	32	45	128
271192	35	48	140
271193	35	50	140
271198	38	55	152
271199	40	55	160
271200	40	56	160
271200A	42	60	168
271201	44	68	180
271202	45	61	180
271203	45	65	180
271204	50	66	200
271206	50	70	200
271205	55	73	220
271207	55	75	220
271207A	60	78	240

Part No.	Shaft Diameter (mm)	External Diameter (mm)	Length (mm)
271209	60	80	240
271208	65	83	260
271211	65	85	260
271210	70	90	280
271210A	75	95	300
271212	75	96	300
271213	80	100	320
271214	80	102	320
271400	85	105	340
271402	85	110	340
271404	90	110	360
271406	90	115	360
271408	95	115	380
271410	95	123	380
271532	100	125	400
271534	100	130	400
271536	105	130	420
271538	110	135	440
271540	115	140	460
271542	115	145	460
271544	120	140	480
271546	120	155	480
271548	125	150	500



Bearings - Imperial Brass Rubber Italian Made

Part No.	Shaft Diameter (in)	External Diameter (in)	Length (in)
271424	7/8"	1-1/4"	3-1/2"
271426	7/8"	1-3/8"	3-1/2"
271428	7/8"	1-1/2"	3-1/2"
271258	1"	1-1/4"	4"
271430	1"	1-3/8"	4"
271432	1"	1-5/8"	4"
271434	1"	2"	4"
271436	1-1/8"	1-1/2"	4-1/2"
271438	1-1/8"	1-3/4"	4-1/2"
271440	1-1/8"	2"	4-1/2"
271442	1-1/4"	1-1/2"	5"
271444	1-1/4"	1-5/8"	5"
271446	1-1/4"	2"	5"
271448	1-1/4"	2-1/8"	5"
271450	1-3/8"	2"	5-1/2"
271452	1-3/8"	2-1/8"	5-1/2"
271454	1-3/8"	2-3/8"	5-1/2"
271456	1-1/2"	2-3/8"	6"
271458	1-5/8"	2-5/8"	6-1/2"
271460	1-3/4"	2-5/8"	7"
271462	1-7/8"	2-15/16"	7-1/2"
271464	2"	2-3/4"	8"
271466	2"	3"	8"
271468	2-1/8"	2-3/4"	8-1/2"
271470	2-1/8"	2-15/16"	8-1/2"
271472	2-3/8"	3-1/8"	8-1/2"
271474	2-1/4"	2-15/16"	9"
271476	2-1/4"	3-1/8"	9"
271478	2-1/4"	3-3/8"	9"
271480	2-3/8"	3"	9-1/2"
271482	2-3/8"	3-1/8"	9-1/2"
271484	2-3/8"	3-3/8"	9"
271486	2-1/2"	3"	10"
271488	2-1/2"	3-1/8"	10"
271490	2-1/2"	3-3/8"	10"
271492	2-1/2"	3-1/2"	10"
271494	2-5/8"	3-1/2"	10-1/2"
271496	2-3/4"	3-3/8"	11"
271498	2-3/4"	3-1/2"	11"
271500	2-3/8"	3-1/2"	11-1/2"
271502	3"	3-3/4"	12"
271504	3"	3-7/8"	12"
271506	3-1/8"	4-1/2"	12-1/2"
271508	3-1/4"	4-1/4"	13"

Part No.	Shaft Diameter (in)	External Diameter (in)	Length (in)
271510	3-3/8"	4-1/8"	13-1/2"
271512	3-1/2"	4-1/4"	14"
271514	3-3/4"	5"	15"
271516	3-3/4"	5-1/4"	15"
271518	4"	5"	16"
271520	4-1/4"	5-1/4"	17"
271522	4-3/8"	5-3/4"	17-1/2"
271524	4-1/2"	5-5/8"	18"
271526	4-1/2"	5-3/4"	18"
271528	4-3/4"	6"	19"
271260	1"	1-1/2"	4"
271262	1-1/8"	1-5/8"	4-1/2"
271264	1-1/4"	1-3/4"	5"
271266	1-3/8"	1-7/8"	5-1/2"
271268	1-1/2"	2"	6"
271270	1-5/8"	2-1/8"	6-1/2"
271272	1-3/4"	2-3/8"	7"
271274	1-7/8"	2-5/8"	7-1/2"
271276	2"	2-5/8"	8"
271278	2-1/8"	3"	8-1/2"
271280	2-1/4"	3"	9"
271282	2-3/8"	3-1/4"	9-1/2"
271284	2-1/2"	3-1/4"	10"
271286	2-5/8"	3-3/8"	10-1/2"
271290	2-3/4"	3-3/4"	11"
271292	2-7/8"	3-3/4"	12"
271294	3"	4"	12"
271296	3-1/4"	4"	12"
271298	3-3/8"	4-1/2"	13-1/2"
271300	3-1/2"	4-1/2"	14"
271302	3-5/8"	4-1/2"	14-1/2"
271304	3-3/4"	4-1/2"	15"
271306	3-7/8"	5-1/4"	16"
271308	4"	5-1/4"	16"
271310	4-1/8"	5-1/4"	16-1/2"
271312	4-1/4"	5-1/2"	17"
271412	4-3/8"	5-1/2"	17-1/2"
271414	4-1/2"	5-1/2"	17-1/2"
271416	4-5/8"	6-1/8"	18-1/2"
271418	4-3/4"	6-1/8"	19"
271420	4-7/8"	6-1/8"	19-1/2"
271422	5"	6-1/8"	20"



## Bearings - Nitrile Rubber/Composite Shell



	Part No.	Shaft Diameter (in)	External Diameter (in)	Length (in)
<b>NEW ENTRY</b>	271703	1"	1-11/16"	4"
<b>NEW ENTRY</b>	271706	1-7/8"	1-7/8"	12"
<b>NEW ENTRY</b>	271709	1-3/4"	2"	12"
<b>NEW ENTRY</b>	271711	1-3/4"	2-1/2"	8"
<b>NEW ENTRY</b>	271716	1-1/2"	2"	12"
<b>NEW ENTRY</b>	271717	1-1/2"	2-3/4"	6"
<b>NEW ENTRY</b>	271726	2"	3"	9"
<b>NEW ENTRY</b>	271730	2-1/4"	3-3/4"	9"
<b>NEW ENTRY</b>	271733	2-1/2"	3-1/2"	12"

## Bearings - Metric Synthetic Rubber Italian Made



	Part No.	Shaft Diameter (mm)	External Diameter (mm)	Length (mm)
	500700K	22	29	75
	500701K	22	36	80
	500702K	25	36	100
	500703K	25	40	120
	500704K	30	40	120
	500705K	35	54	140
	500706K	40	54	140

## Bearings - Metric PVC Italian Made



	Part No.	Shaft Diameter (mm)	External Diameter (mm)	Length (mm)
	271164P	25	35	100
	271168P	25	40	400
	271170P	28	38	112
	271175P	28	42	112
	271180P	30	40	120
	271190P	30	45	120
	271199P	40	55	160
	271200P	40	56	160
	271202P	45	61	180
	271203P	45	65	180
	271204P	50	66	200
	271206P	50	70	200
	271207AP	60	78	240
	271208P	65	83	260





## Bearings - PVC Italian Made

Part No.	Shaft Diameter	External Diameter (in)	Length (in)
271220P	20mm	1- $\frac{1}{4}$ "	3"
271222P	22mm	1- $\frac{1}{4}$ "	3"
271224P	25mm	1- $\frac{1}{4}$ "	4"
271226P	25mm	1- $\frac{1}{2}$ "	4"
271228P	28mm	1- $\frac{5}{8}$ "	4- $\frac{1}{2}$ "
271232P	32mm	1- $\frac{3}{4}$ "	5"
271236P	38mm	2"	6"
271242P	50mm	2- $\frac{5}{8}$ "	8"
271252P	75mm	4"	12"
271262P	1- $\frac{1}{8}$ "	1- $\frac{5}{8}$ "	4- $\frac{1}{2}$ "
271264P	1- $\frac{1}{4}$ "	1- $\frac{3}{4}$ "	5"
271266P	1- $\frac{3}{8}$ "	1- $\frac{7}{8}$ "	5- $\frac{1}{2}$ "
271268P	1- $\frac{1}{2}$ "	2"	6"
271270P	1- $\frac{5}{8}$ "	2- $\frac{1}{8}$ "	6- $\frac{1}{2}$ "
271272P	1- $\frac{3}{4}$ "	2- $\frac{3}{8}$ "	7"
271276P	2"	2- $\frac{5}{8}$ "	8"
271280P	2- $\frac{1}{4}$ "	3"	9"
271282P	2- $\frac{3}{8}$ "	3- $\frac{1}{4}$ "	9- $\frac{1}{2}$ "
271284P	2- $\frac{1}{2}$ "	3- $\frac{1}{4}$ "	10"
271286P	2- $\frac{5}{8}$ "	3- $\frac{3}{8}$ "	10- $\frac{1}{2}$ "
271290P	2- $\frac{3}{4}$ "	3- $\frac{3}{4}$ "	11"
271296P	3- $\frac{1}{4}$ "	4"	12"
271300P	3- $\frac{1}{2}$ "	4- $\frac{1}{2}$ "	14"
271424P	$\frac{7}{8}$ "	1- $\frac{1}{4}$ "	3- $\frac{1}{2}$ "
271426P	$\frac{7}{8}$ "	1- $\frac{3}{8}$ "	3- $\frac{1}{2}$ "
271428P	$\frac{7}{8}$ "	1- $\frac{1}{2}$ "	3- $\frac{1}{2}$ "
271430P	1"	1- $\frac{3}{8}$ "	4"
271436P	1- $\frac{1}{8}$ "	1- $\frac{1}{2}$ "	4- $\frac{1}{2}$ "
271442P	1- $\frac{1}{4}$ "	1- $\frac{1}{2}$ "	5"
271444P	1- $\frac{1}{4}$ "	1- $\frac{5}{8}$ "	5"
271446P	1- $\frac{1}{4}$ "	2"	5"
271448P	1- $\frac{1}{4}$ "	2- $\frac{1}{8}$ "	5"
271450P	1- $\frac{3}{8}$ "	2"	5- $\frac{1}{2}$ "
271456P	1- $\frac{1}{2}$ "	2- $\frac{3}{8}$ "	6"
271464P	2"	2- $\frac{3}{4}$ "	8"
271466P	2"	3"	8"
271468P	2- $\frac{1}{8}$ "	2- $\frac{3}{4}$ "	8- $\frac{1}{2}$ "
271472P	2- $\frac{1}{8}$ "	3- $\frac{1}{8}$ "	8- $\frac{1}{2}$ "
271486P	2- $\frac{1}{2}$ "	3"	10"
271492P	2- $\frac{1}{2}$ "	3- $\frac{1}{2}$ "	10"
271496P	2- $\frac{3}{4}$ "	3- $\frac{3}{8}$ "	11"
271498P	2- $\frac{3}{4}$ "	3- $\frac{1}{2}$ "	11"
271502P	3"	3- $\frac{3}{4}$ "	12"
271508P	3- $\frac{1}{4}$ "	4- $\frac{1}{4}$ "	13"
271512P	3- $\frac{1}{2}$ "	4- $\frac{1}{4}$ "	14"

NEW  
ENTRY





### Paint Brushes - Flat Unpainted



Part No.	Description	Size (mm)	Pack Qty
201100	Paint Brushes Flat Unpainted	12	1
201101	Paint Brushes Flat Unpainted	25	1
201102	Paint Brushes Flat Unpainted	38	1
201103	Paint Brushes Flat Unpainted	50	1
201105	Paint Brushes Flat Unpainted	63	1
201104	Paint Brushes Flat Unpainted	75	1
201106	Paint Brushes Flat Unpainted	100	1
321180	Paint Brushes Flat Unpainted	25	96
321182	Paint Brushes Flat Unpainted	38	96
321183	Paint Brushes Flat Unpainted	50	96
321184	Paint Brushes Flat Unpainted	63	48
321186	Paint Brushes Flat Unpainted	75	24
321188	Paint Brushes Flat Unpainted	100	24

- Pure bristle.
- Ideal for use with fibreglass resins.
- Unpainted timber handle.

### Paint Brushes - 'Real Good'



Part No.	Description	Size (mm)
201110	Paint Brushes 'Real Good'	25
201111	Paint Brushes 'Real Good'	38
201112	Paint Brushes 'Real Good'	50
201114	Paint Brushes 'Real Good'	75
201115	Paint Brushes 'Real Good'	100

- Blended bristle.
- Painted handle.
- Economical.
- DIY use.



### Paint Brushes - Solvent Resistant

Part No.	Description	Size (mm)	Pack Size
<b>201117</b>	Paint Brushes Solvent Resistant	50	Sold Each
<b>201117-BULK</b>	Paint Brushes Solvent Resistant 50mm - <b>36 Pack</b>		<b>NEW ENTRY</b>



### Paint Brushes - Acetone Resist

Part No.	Description	Size (mm)	Pack Size
<b>201120</b>	Paint Brushes Acetone Resist	75	Sold Each
<b>201120-BULK</b>	Paint Brushes Acetone Resist 75mm - <b>36 Pack</b>		<b>NEW ENTRY</b>
<b>201122</b>	Paint Brushes Acetone Resist	100	Sold Each
<b>201122-BULK</b>	Paint Brushes Acetone Resist 100mm - <b>36 Pack</b>		<b>NEW ENTRY</b>



### Paint Brushes - Radiator Angled

Part No.	Description	Size (mm)
<b>201123</b>	Paint Brushes Radiator Angled	50

- Pure bristle.
- Wooden handled offset brush for hard to get to places.



### Foam Brushes - High Density

Part No.	Description	Metric (mm)	Imperial
<b>201125</b>	Foam Brush Wood Handle	25	1"
<b>201126</b>	Foam Brush Wood Handle	50	2"
<b>201128</b>	Foam Brush Wood Handle	75	3"
<b>201129</b>	Foam Brush Wood Handle	100	4"

- Perfect for use on stencil craft work, won't leave brush marks on delicate painting jobs.



## Roller Kits, Trays, Liners and Handles

### Roller Kits - Anti-Foul



Part No.	Description	Width (mm)
201140	Anti-Foul Roller Kit	180
201141	Anti-Foul Roller Kit	230

- For use with anti-fouling paint.

### Roller Kits - Standard



Part No.	Description	Width (mm)
201144	Standard Roller Kit	230

- For use with most paints.

### Roller Tray



Part No.	Description	Suits Roller (mm)
201146	Paint Roller Tray	180
201147	Paint Roller Tray	230

- For use with most paints.

### Disposable Tray Liner



Part No.	Description	Suits Tray (mm)	Pack Qty
201148	Disposable Tray Liner	230	3

- Fits into 230mm wide trays.

### Excel Roller Handle



Part No.	Description	Width (mm)
201152	Excel Roller Handle	75
201153	Excel Roller Handle	130
201154	Excel Roller Handle	180
201155	Excel Roller Handle	230

- Metal frame with sturdy plastic handle.

### Fibreglass Compression Roller



Part No.	Description	Width (mm)	Diameter (mm)
201174	Fibreglass Compression Roller	75	19

- For use with fibreglass.
- Wooden handle with stainless steel disc roller.





### Roller Covers - Polyester Fabric

Part No.	Description	Width (mm)	Nap (mm)
201160	Roller Covers Polyester Fabric	75	10
201161	Roller Covers Polyester Fabric	130	10
201162	Roller Covers Polyester Fabric	180	10
201163	Roller Covers Polyester Fabric	230	10



### Roller Covers - Resin/Lay Up

Part No.	Description	Width (mm)	Nap (mm)
201170	Roller Covers Resin/Lay Up	180	5

- Mohair blend cover.
- Perfect everyday sleeve for great satin and gloss painting jobs.



### Roller Covers - Anti Foul Draylon Fabric

Part No.	Description	Width (mm)	Nap (mm)
201172	Roller Covers Anti-Foul Draylon Fabric	230	9



### Dispos-A-Roller

Part No.	Description	Width (mm)
201165	Dispos-A-Roller	75
201166	Dispos-A-Roller	230

- Foam roller cover produces an even finish.
- Convenient for most painting jobs.
- Disposable sleeve.



## Tapes

### 3M™ Safety-Walk™ Slip-Resistant Tapes

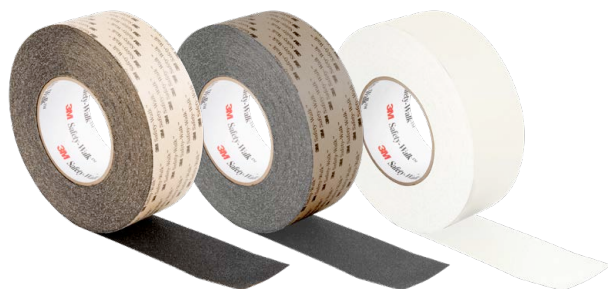

Part No.	Description	Colour	Width (mm)	Length (m)
30114	Slip-Resistant Tapes	Clear	25	18.2
30115	Slip-Resistant Tapes	Black	25	18.2
30116	Slip-Resistant Tapes	White	25	18.2
30117	Slip-Resistant Tapes	Black	50	18.2
30118	Slip-Resistant Tapes	White	50	18.2
30119	Slip-Resistant Tapes	Black	100	18.2
30120	Slip-Resistant Tapes	White	100	18.2
30122	Slip-Resistant Tapes	Grey	50	4.5

- High-friction, fine-resilient textured, slip-resistant material.
- Reverse side coated with pressure-sensitive adhesive protected by a removable liner.
- For wet, barefoot traffic areas.

### Pipe Tape - White



Part No.	Description	Length (m)	Width (mm)
201058	Pipe Tape White	10	12

- Ideal for stopping leakage where pipes join.

NOTE: Sold in a pack of 10.

### Masking Tape - General Purpose



Part No.	Description	Length (m)	Width (mm)
201000	Masking Tape General Purpose	50	18
201002	Masking Tape General Purpose	50	24
201004	Masking Tape General Purpose	50	36
201006	Masking Tape General Purpose	50	48

- Leaves no residue, tear resistant general purpose masking tape.

### Masking Tape - Trade Painters



Part No.	Description	Length (m)	Width (mm)
201010	Masking Tape Trade Painters	50	18
201012	Masking Tape Trade Painters	50	24
201014	Masking Tape Trade Painters	50	36
201016	Masking Tape Trade Painters	50	48

- Flexible to conform to curves, whilst preventing bleed through to ensure clean, sharp lines.
- Professional grade masking tape, specially designed for most painting applications.
- Removes clean within 24 hours.

### Masking Tape - 14 Day



Part No.	Description	Length (m)	Width (mm)
201020	Mask Tape 14 Day	50	24

- Tear resistant.
- Ideal for timber, glass, plaster, metal and brick.
- No residue.
- 14 day UV resistant.
- Indoor and outdoor use.

### Masking Tape - PVC Outdoor Long Life

Part No.	Description	Length (m)	Width (mm)
 201026	PVC Outdoor Long Life Masking Tape	50	24

- Recommended when a smooth edge is required.
- Ideal for long term external painting, spraying, rendering and textured coat applications.
- 14 days clean removal.
- Strong adhesion to withstand high moisture.



### Masking Tape - 3M™ Longlife

Part No.	Description	Length (m)	Width (mm)
201030	Longlife Masking Tape	55	19
201032	Longlife Masking Tape	55	25

NEW ENTRY

- Utilizes synthetic adhesive system which provides ultraviolet stability and adhesive transfer resistance up to seven days after application.
- Controlled crepe paper backing makes tape comfortable and smooth for use in various paint, varnish masking applications.
- Bright blue colour makes this tape easily identifiable.

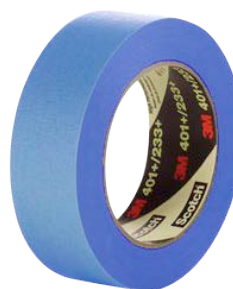



### Masking Tape - 3M™ 233+ Scotch Paint

Part No.	Description	Length (m)	Width (mm)
201040	Scotch Paint Masking Tape 233+	50	18
201042	Scotch Paint Masking Tape 233+	50	24
201046	Scotch Paint Masking Tape 233+	50	48

- Designed for the painter in mind, goes on easy with one touch.
- Hugs curves and contours.
- Not for extended outdoor use.



### Masking Tape - 3M™ 2055 Scotch Paint

Part No.	Description	Length (m)	Width (mm)
 201022	Scotch Paint Masking Tape 2055	55	24
 201024	Scotch Paint Masking Tape 2055	55	48
 201024-BULK	Scotch Paint Masking Tape 2055 48mm x 55m - 18 Pack		

NEW ENTRY

NEW ENTRY

NEW ENTRY

- Removes cleanly for up to five days.
- Conforms well to most surfaces.
- Easy to apply.
- Contains 30% post consumer recycled fibres.



### Foil Tape - Aluminium

Part No.	Description	Length (m)	Width (mm)
201059	Aluminium Foil Tape	50	24
201060	Aluminium Foil Tape	50	48
201062	Aluminium Foil Tape	50	72

- Very easy to apply.
- Excellent adhesion.
- Good adhesion to plastic, glass, steel, polycarbonate, wood and most other common building materials.
- Use with Sheet Insulation page 80.





## Masking Paper Twin Pack



Part No.	Description	Length (m)	Width (mm)
201050	Masking Paper Twin Pack	50	144
201052	Masking Paper Twin Pack	50	288

- Thick brown craft paper.
- Used for masking surfaces for painting, non absorbent.

## Tape/Plastic Drop Sheet Dispenser



Part No.	Description	Length (m)	Width (mm)
201054	Tape/Plastic Drop Sheet Dispenser	25	550

- Masking Tape & Pull-Down Plastic Drop Sheet.

## Disposable Coverall



Part No.	Description	Size
201080	Disposable Coveralls	Medium
201081	Disposable Coveralls	Large
201082	Disposable Coveralls	X - Large
201083	Disposable Coveralls	XX - Large

## Dust and Spray Masks



201090



201092

Part No.	Description	Pack Size
201090	Dust and Spray Masks	Pack of 5
201092	Dust and Spray Masks	Box of 50

- Disposable.
- Light weight.
- Compact design.

## Dust/Mist Respirator Mask





Part No.	Description	Pack Size
201094	Dust/Mist Respirator Mask	Box of 20

- Protects from non-toxic dusts and particles.





## 3M™ Disposable Half Face Respirator

Part No.	Description	Colour
 <b>201096</b>	3M™ Disposable Half Face Respirator	Blue / White 

- Ideal for contractors, plant shutdowns and spill response.
- Lightweight, low profile and well balanced design.
- Textured face seal minimises slippage and improves comfort.
- One piece, maintenance-free construction; built in filters.
- Eliminates the need for a separate respirator, cartridge/filter or carrying out respirator maintenance.
- Re-sealable bag provides convenient and clean storage between uses.
- Organic vapour & particulates.
- Complies with AS/NZS 1716:2012 Standards/Approvals.



## Paint Scraper

Part No.	Description	Width (mm)
<b>201130</b>	Paint Scraper	25
<b>201132</b>	Paint Scraper	50
<b>201134</b>	Paint Scraper	75
<b>201135</b>	Paint Scraper	100

- A comprehensive range for serious DIY use.
- Stainless steel blade.
- Full tang.
- Durable timber handle with brass fittings.



201130

201132

201134

## Sanding Blocks

Part No.	Description
 <b>AM232300</b>	Sand Blocks Medium/Fine
 <b>AM232319</b>	Sand Blocks Medium/Course

- Durable sanding blocks for a variety of sanding situations.



## Sanding Blocks - Cork

Part No.	Description	Dimensions L x W x H (mm)
 <b>201190</b>	Cork Sanding Block	100 x 60 x 30 

- Ideal for wet or dry.
- Easy to use.
- Use in conjunction with sandpaper sheets wrapped around for sanding flat surfaces.



### Techniglu R15



**WEST  
SYSTEM**

Part No.	Description	Size
321030	Techniglu R15 Resin	1ltr
321031	Techniglu H15 Hardener	1ltr

- Soft, thixotropic, solvent free, epoxy paste, formulated to cure at room temperature and produce a high strength structural adhesive for bonding of metals, particularly aluminium and steel.
- Formulated to overcome the problem of peeling failure in a metal-resin interface.
- High chemical resistance, high compressive & tensile strengths, and also has excellent adhesion to all normal substrates.
- Mix Ratio 1 part hardener to 1 part resin by weight or volume.

### Techniglu R60

Pack		
Part No.	Description	Size
321000	Techniglu R60 / H60 Pack (Resin 500ml / Fast Hardener 250ml)	750ml
321004	Techniglu R60 / H60 Pack (Resin 1Ltr / Fast Hardener 500ml)	1.5Ltr

Resin		
Part No.	Description	Size
321001	Techniglu R60 Resin Only	500ml
321005	Techniglu R60 Resin Only	1Ltr
321008	Techniglu R60 Resin Only	4Ltr
321020	Techniglu R60 Resin Only	20Ltr

Fast Hardener		
Part No.	Description	Size
321002	Techniglu H60 Fast Hardener Only	250ml
321006	Techniglu H60 Fast Hardener Only	500ml
321012	Techniglu H60 Fast Hardener Only	2Ltr
321024	Techniglu H60 Fast Hardener Only	10Ltr

Slow Hardener		
Part No.	Description	Size
321016	Techniglu H60 Slow Hardener Only	2Ltr
321028	Techniglu H60 Slow Hardener Only	10Ltr



**WEST  
SYSTEM**

- Solvent free, epoxy resin, specifically formulated for use with Techniglu-CA hardeners to cure at room temperature.
- The thixotropic nature of the adhesive provides good gap filling and hold-up, on vertical surfaces.
- Techniglu-CA is suitable for bonding structural elements fabricated from wood, concrete, fibreglass, stone & marble, pottery, metal (ferrous and non-ferrous) and some plastics.
- Mix Ratio 1 part hardener to 2 parts resin by volume.

### Techniglu R60 Mixing Gun



**WEST  
SYSTEM**

Part No.	Description	Size
321032	Techniglu R60 Cartridge Pack	450ml
321036	Techniglu Manual Mixing Gun	

**321036 - Techniglu Manual Mixing Gun:**

- Applies the correct pressure to output an even amount of Resin and Hardener.
- Metal construction.



## Rapid Cure R90

Resin		
Part No.	Description	Size
321044	Rapid Cure R90 Resin Only	250ml
321052	Rapid Cure R90 Resin Only	1Ltr
Hardener		
Part No.	Description	Size
321048	Rapid Cure H90 Hardener Only	250ml
321056	Rapid Cure H90 Hardener Only	1Ltr

- Specifically formulated for use with H90 to provide thin film or glue joint gelation in approximately four minutes at 25C.
- Used in marine joinery and repair, commercial joinery, furniture manufacture, stone and masonry bonding and home handyman applications.
- Will successfully bond to soft woods, hard woods, particle board, custom wood, formica, glass, leather, ceramics, most metals & some plastics.
- Mix Ratio 1 part hardener to 1 part resin by volume.

Pack		
Part No.	Description	Size
321040	Rapid Cure R90 Pack (Resin Part A 125ml / Hardener Part B 125ml)	250ml



**WEST  
SYSTEM**

## Technifill XP R1160

Resin		
Part No.	Description	Size
321202	Technifill XP R1160 - Resin Only	1Ltr
321206	Technifill XP R1160 - Resin Only	4Ltr
Hardener		
Part No.	Description	Size
321194	Technifill XP H1160 - Hardener Only	1Ltr
321198	Technifill XP H1160 - Hardener Only	4Ltr
Pack		
Part No.	Description	Size
321208	Technifill XP R1160 Pack (Resin Part A 20Ltr / Hardener Part B 20Ltr)	40Ltr

- R1160 is a pre-thickened, two part fairing compound suitable for fairing in marine and industrial applications.
- Designed with good hold-up on vertical surfaces, and it will bond well to a variety of substrates.
- It has an easy 1:1 mix ratio with hardener.



**WEST  
SYSTEM**

## Technirez R1300 Flowcoat

Resin		
Part No.	Description	Size
321350	Technirez R1300 Flowcoat Resin	1kg
321354	Technirez R1300 Flowcoat Resin	4kg
321358	Technirez R1300 Flowcoat Resin	20kg
Flowcoat Hardener		
Part No.	Description	Size
321352	Technirez H1300 Flowcoat Hardener	0.5kg
321356	Technirez H1300 Flowcoat Hardener	2kg
321360	Technirez H1300 Flowcoat Hardener	10kg

- TECHNIREZ R1300 is a solvent free, epoxy resin specifically formulated for use with H1300 hardener that will cure at room temperature, for flow-coating.
- One coat application.
- Tintable
- Good brushability, self-levelling and easy to mix.
- Mix Ratio 1 parts hardener to 2 parts resin by weight.



**WEST  
SYSTEM**



## Epoxy Resins & Hardeners

**STEP 1.** Start with 105 Epoxy Resin, the basic ingredient of all WEST SYSTEM epoxy compounds.

**STEP 2.** Control the cure time or adjust to the working temperature or working time required with one of four specially formulated WEST SYSTEM hardeners.

**STEP 3.** Adjust the strength, weight, texture, sandability and colour of the cured epoxy with one of four WEST SYSTEM fillers. Adjust the viscosity of the resin / hardener mixture by the amount of filler added. Or, provide specific coating properties with WEST SYSTEM additives.

### EPOXY RESIN

**105**

105 Resin is a low viscosity, solvent-free epoxy resin. Formulated for use with WEST SYSTEM hardeners, it can be cured in a wide temperature range to form a high-strength solid with excellent moisture resistance. It is designed specifically to wet out and bond with wood, fibreglass, reinforcing fabrics and a variety of metals.

### HARDENERS

**205**

205 Fast Hardener is used at lower temperatures to produce a fast cure that develops its physical properties quickly. Not intended for clear coating. 5:1 Mix Ratio

**206**

206 Slow Hardener is used when extended working and cure time is needed. Not intended for clear coating. 5:1 Mix Ratio

**207**

207 Special Coating Hardener is used for coating applications where moisture resistant, natural wood finish is desired. 3:1 Mix Ratio

**209**

209 Extra Slow Hardener is used for general coating and bonding applications in extremely warm and / or humid conditions. 3:1 Mix Ratio

### FILLERS

**413**

413 Microfibre Blend is a high density filler used to create a multi-purpose adhesive. Excellent gap-filling qualities while retaining wetting and penetrating capabilities.

**411**

411 Microsphere Blend is a low density filler used to create a lightweight filling putty, with excellent filleting characteristics. Suitable for edge-gluing for strip plank construction

**410**

410 Microlight™ is the ideal low density filler for creating a light, easily-worked fairing compound especially for fairing large areas. Can be troweled to a feather edge.

**417**

417 is a low density microballoon-based filler used to make fairing putties that are easy to sand or carve. The preferred filler under dark coloured surfaces.

### SPECIALTY ADHESIVES

**610**

Six10™ Adhesive is a two part epoxy gel adhesive that provides strength and reliability with the convenience of a single part product. 2:1 Mix Ratio

**650**

G/flex® 650 is a toughened epoxy, suitable for permanent waterproof bonding of fibreglass, ceramics, metals, plastics, damp and difficult-to-bond timbers. 1:1 Mix Ratio

### ADDITIVES

**421**

421 Fire Retardant is a hydrated alumina powder that forms a fire retardant mixture for coating in engine room or galley areas.

**422**

422 Barrier Coat is a proprietary blend additive designed to improve moisture exclusion and prevent gelcoat blistering.

**423**

423 Graphite Powder is used to produce a lowfriction coating with increased scuff resistance and durability.

**501**

501 White and 502 Black Pigments are used to tint epoxy mixtures and provide an even colour base to highlight surface flaws and imperfections, prior to the final finish system.

**502**

- A waterproof COATING
- A high-strength ADHESIVE
- An easy-to-sand SURFACE FILLER

## Epoxy Resin - 105



Part No.	Description	Size
321116	105 Resin Only	500ml
321120	105 Resin Only	1Ltr
321124	105 Resin Only	4Ltr
321128	105 Resin Only	20Ltr

- R105 Formulated for use with WEST SYSTEM® hardeners, it can be cured in a wide temperature range to form a high-strength solid mix with excellent moisture resistance.
- It is designed specifically to wet and bond with wood, fibreglass, reinforcing fabrics, metals and a variety of other materials.





## Hardener - 205 Fast

Part No.	Description	Size
 321072	205 Fast Hardener Only	100ml
 321080	205 Fast Hardener Only	200ml
 321092	205 Fast Hardener Only	800ml
 321108	205 Fast Hardener Only	4Ltr

- H205 Fast Hardener is used, in the majority of situations, at lower temperatures to produce a rapid cure that develops its physical properties quickly at room temperature.
- Mix ratio 1 part hardener, 5 parts resin.

**WEST  
SYSTEM**



## Hardener - 206 Slow

Part No.	Description	Size
 321076	206 Slow Hardener Only	100ml
 321084	206 Slow Hardener Only	200ml
 321096	206 Slow Hardener Only	800ml
 321112	206 Slow Hardener Only	4Ltr

- H206 Slow Hardener is used when extended working and cure time is needed, or to provide adequate working time at higher temperatures.
- Mix ratio 1 part hardener, 5 parts resin.

**WEST  
SYSTEM**



## Hardener - 207 Special Coating

Part No.	Description	Size
 321087	207 Special Coating Hardener Only	160ml
 321088	207 Special Coating Hardener Only	330ml
 321100	207 Special Coating Hardener Only	1.33Ltr

- H207 Special Coating Hardener has been specifically developed for coating applications where moisture resistant, natural wood finish is desired. An ultraviolet inhibiting additive improves resistance of a R105/ H207 mixture to sunlight.
- H207 also works well in humid conditions.
- Mix ratio 1 part hardener, 3 parts resin.

**WEST  
SYSTEM**

## Hardener - 209 Super Slow

Part No.	Description	Size
 321086	209 Super Slow Hardener Only	160ml
 321089	209 Super Slow Hardener Only	330ml
 321104	209 Super Slow Hardener Only	1.33Ltr

- H209 Super Slow Hardener is formulated for general coating and bonding applications in extremely warm and/or humid conditions, or when extended working time is desired at room temperature.
- H209 Super Slow provides approximately twice the working time of H206 Slow.
- Mix ratio 1 part hardener, 3 parts resin.

**WEST  
SYSTEM**

## G/flex Epoxy



Resin

Hardener

321333

**WEST  
SYSTEM**

Resin			
Part No.	Description	Size	
321334	G/Flex 650 Epoxy Resin Only	125ml	
321338	G/Flex 650 Epoxy Resin Only	500ml	
321340	G/Flex 650 Epoxy Resin Only	4Ltr	
Hardener			
Part No.	Description	Size	
321342	G/Flex 650 Epoxy Hardener Only	125ml	
321346	G/Flex 650 Epoxy Hardener Only	500ml	
321348	G/Flex 650 Epoxy Hardener Only	4Ltr	
Pack			
Part No.	Description	Size	
321333	G/Flex 650 Epoxy Resin 125ml/Hardener 125ml (Pack)	250ml	

**NEW  
ENTRY**

- G/flex® 650 is a toughened epoxy adhesive that is simple to use, viscous enough not to drain out of a joint, and is resilient enough to absorb the stress of expansion, contraction, shock and vibration. It offers superior adhesion to a variety of materials including aluminium and other metals, plastics, fibreglass, ceramic, masonry, glass, damp wood, difficult-to-bond wood species and dissimilar materials.
- G/flex 650 is ideal for repairing leaks in aluminium boats, repairs to polyethylene and ABS canoes and kayaks, wooden boats, household or sporting equipment.
- Mix Ratio of 1:1.

## Six 10 Adhesive



321362



321363

**WEST  
SYSTEM**

Part No.	Description	Size	
321362	Six 10 Adhesive KA610	190ml	
321363	Six 10 Static Mixer 2 Pack		

- Combines the strength and reliability and excellent physical properties of a two-part WEST SYSTEM® Brand Epoxy with point-and-shoot convenience.
- The self-metering coaxial cartridge dispenses a gap-filling structural epoxy that bonds tenaciously to wood, metals, fibreglass and concrete.
- The tube comes with a static mixer that lets you lay down a bead of thickened epoxy with any standard caulking gun.

## Perfect Gloss



321310

321314

Part No.	Description	Size	
321310	Perfect Gloss Pack (Resin Part A 125ml / Hardener Part B 125ml)	250ml	
321314	Perfect Gloss Pack (Resin Part A 250ml / Hardener Part B 250ml)	500ml	
321318	Perfect Gloss Pack (Resin Part A 1Ltr / Hardener Part B 1Ltr)	2Ltr	
321322	Perfect Gloss Pack (Resin Part A 4Ltr / Hardener Part B 4Ltr)	8Ltr	

- Solvent-free, liquid epoxy resin for use with Perfect Gloss hardener.
- Designed as a clear, ultra high-gloss pour-on or brush-on coating that will self-level and cure at room temperature.
- Suitable for clear timber coating applications, one coat produces a deep high-gloss and a litre of mixed resin will cover 0.6m².







## Microlight 410

Part No.	Description	Size
 321246	410 Microlight Fairing Filler	1ltr
 321250	410 Microlight Fairing Filler	4ltr
 321254	410 Microlight Fairing Filler	12ltr
 321258	410 Microlight Fairing Filler	20ltr

- The ideal low-density filler for creating a light, easily-worked fairing compound especially suited for cosmetic or surface applications like shaping, filling or fairing.
- Mixes to a very smooth creamy texture that can be trowelled to a feather edge, and is less porous than other filling compounds.

**WEST  
SYSTEM**



## Microsphere Blend 411

Part No.	Description	Size
 321262	411 Microsphere Blend Filleting Filler	1ltr
 321266	411 Microsphere Blend Filleting Filler	4ltr
 321270	411 Microsphere Blend Filleting Filler	12ltr
 321274	411 Microsphere Blend Filleting Filler	20ltr

- 411 Microsphere Blend is a low density filler which cures to a lightweight filling putty with excellent filling characteristics.
- Also used as a low density adhesive for edge gluing in strip plank construction.

**WEST  
SYSTEM**

## Microfibre Blend 413

Part No.	Description	Size
 321230	413 Microfibre Blend Adhesive Filler	1ltr
 321234	413 Microfibre Blend Adhesive Filler	4ltr
 321238	413 Microfibre Blend Adhesive Filler	12ltr
 321242	413 Microfibre Blend Adhesive Filler	20ltr

- A high density filler used to create a multi-purpose, high strength adhesive used for structural applications like bonding, filleting and hardware bonding, while retaining excellent wetting and penetrating capabilities.
- As a blended filler, 413 Microfibre Blend, offers an added degree of thixotropy and substantially improved spreading and working properties.

**WEST  
SYSTEM**

## Low Density Fairing Filler 417

Part No.	Description	Size
 321244	417 Low Density Fairing Filler	4ltr

**NEW  
ENTRY**

- A low density microballoon-based filler used as a thickening agent with epoxy fairing systems to make fairing putties that are easy to sand or carve.
- 417 has a reasonably strong strength to weight ratio, and is recommended as the preferred filler under dark coloured surfaces.

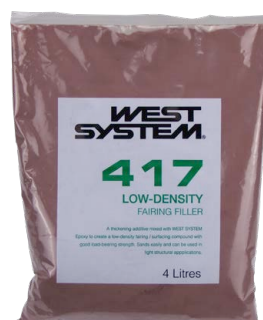
**WEST  
SYSTEM**

## Epoxy Barrier Coat Additive 422

**WEST  
SYSTEM**



Part No.	Description	Size
321217	422 Barrier Coat Additive	453g

- 422 Barrier Coat Additive is a proprietary blend designed to improve the cured epoxy's moisture exclusion effectiveness.
- Used as a barrier coating to help prevent gelcoat blistering in polyester fibreglass boat hulls and also increases the epoxy's abrasion resistance.

## Epoxy Graphite Powder 423

**WEST  
SYSTEM**



Part No.	Description	Size
321222	423 Graphite Powder	170g
321226	423 Graphite Powder	340g

- 423 Graphite Powder is a fine black powder that can be mixed with WEST SYSTEM epoxy to produce a low friction coating with increased scuff resistance and durability.
- Often used as a low-load, low-speed bearing surface, and as a coating on rudders and centreboards, or on the bottoms of racing craft that are dry sailed. It does not provide antifouling qualities.

## Epoxy Pigment 501

**WEST  
SYSTEM**



Part No.	Description	Colour	Size
321210	501 Pigment	White	125ml
321211	501 Pigment	White	250ml
321212	501 Pigment	White	500ml
321214	501 Pigment	Black	125ml
321215	501 Pigment	Black	250ml
321216	501 Pigment	Black	500ml

- Pigments are epoxy-based pastes used to tint the epoxy mixture and provide an even colour base, or to highlight surface flaws and imperfections, prior to the final finish system.

## Dispensing Pumps

### Dispensing Pumps



321278



321286



321290



321294



321295

Part No.	Description	Mix Ratio	Size
321278	Dispensing Pump	5:1	1.2Ltr
321286	Dispensing Pump	5:1	4.8Ltr
321290	Dispensing Pump	3:1	5.33Ltr
321294	Dispensing Pump	5:1	24Ltr
321295	Dispensing Pump	3:1	26.7Ltr

- A comprehensive range of dispensing and mixing equipment for convenient and accurate metering of liquid resins, and application tools to ensure efficient and safe use of WEST SYSTEM® epoxy products.

**WEST  
SYSTEM**





## Applicators & Mixing

Part No.	Description	Size
321132	Foam Roller Cover Twin Pack	180mm
321136	Plastic Mixing Container	500ml
321138	Re-Usable Mixing Stick	Pack of 8
321139	Re-Usable Mixing Stick	Pack of 60
321140	Mini Syringes	Pack of 2
321144	White Rubber Squeegee	150mm
321146	Yellow Plastic Spreader	Pack of 2
321298	Mixing Stick	Box of 100



321132

321136



321138



321139



321140



321144



321146



321298

**WEST  
SYSTEM**

## Instruction Manuals

Part No.	Description
321150	The Gougeon Brothers On Boat Construction
321152	West System DVD Set
321162	Fibreglass Boat Repair & Maintenance
321166	Gelcoat Blisters - Diagnostics, Repair & Prevention - Book
321170	Final Fairing & Finishing - Book
321178	Wooden Boat Restoration - Book

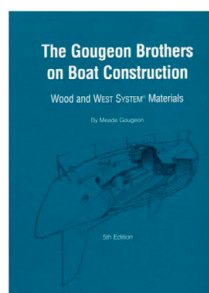

321150



321152

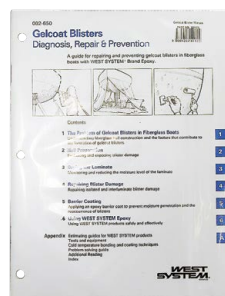

321166



321162



321170



321178

**WEST  
SYSTEM**

# Mako Oil, Penetrol & Deks Olje

## Mako Oil



322000      322002      322004      322006

Part No.	Description	Size
322000	Mako Oil Aerosol	150g
<b>NEW ENTRY</b> 322000-BULK	Mako Oil Aerosol 150g - 12 Pack	
322002	Mako Oil Aerosol	400g
<b>NEW ENTRY</b> 322002-BULK	Mako Oil Aerosol 400g - 12 Pack	
322004	Mako Oil Bottle with Trigger	750ml
<b>NEW ENTRY</b> 322004-BULK	Mako Oil Bottle with Trigger 750ml - 12 Pack	
322006	Mako Oil Bottle	5Ltr
<b>NEW ENTRY</b> 322006-BULK	Mako Oil Bottle 5Ltr - 4 Pack	
322008	Mako Oil Bottle	20Ltr

- Lubricates and stops squeaks.
- Fast acting.
- Protects by leaving thin film.
- Does not evaporate.
- Penetrates deeply.
- Displaces moisture.
- Nourishes.
- Little goes a long way.
- Not tacky or sticky.
- Aerosol is a Class 2 flammable gas, all other products are non flammable and safely transported.

## Penetrol



Part No.	Description	Size
322030	Penetrol Aerosol - Rust Treatment	300g
322031	Penetrol - Primer	500ml
322032	Penetrol - Primer	1Ltr
322033	Penetrol - Primer	4Ltr
322034	Penetrol - Primer	10Ltr
322035	Penetrol - Primer	20Ltr

- Restores lustre to faded fibreglass.
- Primes, seals and bonds.
- Can be used alone or as a paint additive for oil based paints, metal or wood primers, varnishes and stains to make paint stick.
- Low odour, non-toxic when dry and colourless.

## Deks Olje - Matte / Gloss Finish



Matt Finishes					
Part No.	Description	Size	Coverage Per Coat	Application Temp	Dry Time
322020	Deks Olje - D.1	1Ltr	8-12 m <sup>2</sup> /l	5°C - 35°C	12h - 24h
322021	Deks Olje - D.1	2.5Ltr	15 m <sup>2</sup> /l	5°C - 35°C	12h - 24h
322022	Deks Olje - D.1	10Ltr	-	5°C - 35°C	12h - 24h
Gloss Finishes					
Part No.	Description	Size	Coverage Per Coat	Application Temp	Dry Time
322025	Deks Olje - D.2	1Ltr	8-12 m <sup>2</sup> /l	8°C - 35°C	12h - 24h
322026	Deks Olje - D.2	2.5Ltr	15 m <sup>2</sup> /l	8°C - 35°C	12h - 24h
322027	Deks Olje - D.2	10Ltr	-	8°C - 35°C	12h - 24h

- Deks Olje is a penetrating oil that can be used as an alternative to varnish.
- Penetrates deep into the heart of the wood for a rich, natural long lasting finish.
- Keeps wood in pristine condition and protects it with powerful fungus and rot inhibitors.

NOTE: With a little periodic maintenance Deks Olje will give many years of service.



## Cleaners, Polishes & Waxes Aqua Buff & Arco Vinyl Cleaner

### Aqua Buff Compound and Polish

Part No.	Description	Size
 <b>321300</b>	Aqua Buff 1000 Fast Cut Compound	7.6Ltr
 <b>321304</b>	Aqua Buff 2000 Polish	7.6Ltr





- Used to remove composite patterns, plugs, masters and product moulds from metal and painted surfaces.
- Economical, easy to use and produces superior results.



321300

321304

### Arco Vinyl Cleaner

Part No.	Description	Size	
 <b>322040</b>	Arco Cleaner & Leather Cleaner	100ml	
 <b>322042</b>	Arco Cleaner & Leather Cleaner	500ml	

- Ideal for cleaning chrome, polished wood, venetian blinds, grained plastics, plastic, vinyl and leather.
- Contains no bleaching agents, ammonia, acids, alkalies or abrasives.
- Does not discolour.
- Safe on hands.
- Wipe on, wipe off.
- No need for water.



## 3M Products

### 3M™ Vinyl Cleaner & Restorer

Part No.	Description	Size
 <b>9029</b>	Vinyl Cleaner & Restorer	500ml

- Cleans, shines, conditions and protects vinyl, rubber and plastic surfaces.
- Deep cleans dirt and grime.
- Fresh lemon scent.



### 3M™ Multi-Purpose Cleaner & Protector

Part No.	Description	Size
 <b>9033</b>	Multi-Purpose Cleaner & Protector	500ml

- Easy spray application.
- Use on wet or dry surfaces.
- Recaptures that "just waxed" look and feel.



### 3M™ Ultra Performance Paste Wax

Part No.	Description	Size
 <b>9030</b>	Ultra performance Paste Wax	269g

- The high tech formula contains soil-release and water beading properties which help exposed surfaces retain a like new appearance.
- 3M's patented technology which provides extremely durable protection and coverage with an effortless apply and buff out application.



### 3M™ Metal Restorer & Polish



Part No.	Description	Size
9019	Metal Restorer & Polish	510g

- Metal restorer removes rust and corrosion.
- Formula reverses the effects of oxidation.
- Polish brings out a lustrous shine.
- Recommended for stainless steel, brass, bronze, copper, chrome and aluminium.

### 3M™ Stainless Steel Cleaner and Polish



Part No.	Description	Size
557807	Stainless Steel Cleaner and Polish	600g

- Cleans and polishes in one easy operation.
- Finger print resistant.
- Masks surface blemishes.

### 3M™ Glass Cleaner



Part No.	Description	Size
9042	Glass Cleaner	500g

- Cleans glass and laminate surfaces easily and quickly without smearing or streaking.

### 3M™ Finesse-It™ II Machine Polish



Part No.	Description	Size
5928	Finesse-It™ II Machine Polish	946ml

- Designed for use on OEM and fully cured automotive paints.
- Removes abrasive sand scratches and other paint surface defects when used with 3M™ polishing pads.

### 3M™ Finesse-It™ Paste Compound



Part No.	Description	Colour	Size
6039	Finesse-It™ Paste Compound	White	3.7ltr

- Designed specifically for aggressive compounding of gelcoated fibreglass surfaces.
- Suited for boat reconditioning of heavily oxidised surfaces and finishes.







## 3M™ High Gloss Gelcoat Compound

Part No.	Description	Size
 6025	High Gloss Gelcoat Compound	4.53kg

- This paste compound is designed to quickly remove P600 dry or 1000 wet sanding scratches from production gelcoat.
- Contains no wax or silicone.
- Leaves a high gloss finish without swirls or wheel marks.
- Unique formulation which reduces slinging while buffing.



## 3M™ Fibreglass Restorer &amp; Wax

Part No.	Description	Size
 9005	Fibreglass Restorer & Wax	473ml
 9007	Fibreglass Restorer & Wax	3.7Ltr

- Designed to remove heavy oxidation, chalking, fading, minor scratches, rust and exhaust stains.
- Unique formulation combines a rubbing compound with a special blend of waxes that restore, shine and protect in one application.
- Provides protection on fibreglass/gelcoat and marine topside paints.
- Produces a high gloss, lustrous, durable wet look finish.



## 3M™ Fibreglass Cleaner &amp; Wax

Part No.	Description	Size
 9009	Fibreglass Cleaner & Wax	473ml
 9011	Fibreglass Cleaner & Wax	3.7Ltr

- Designed to clean and protect lightly oxidised fibreglass/gelcoat and marine topside paints.
- Produces high gloss, protective finish.
- Repels ultraviolet light damage.





## 3M™ Finesse-It II Marine Finishing Material

Part No.	Description	Size
 9048	Finesse-It Marine Finishing Material	473ml

- Designed to remove minor scratches and light oxidation.
- Produces a high gloss wet look finish on fibreglass and painted boats.
- Contains no wax or silicone.



## 3M™ 'Scotchgard' Marine Liquid Wax

Part No.	Description	Size
 9061	'Scotchgard' Marine Liquid Wax	500ml
 9062	'Scotchgard' Marine Liquid Wax	1Ltr

- Formula uses reactive chemistry which actually bonds to the boat's surface to provide a lasting protection.
- Can be used on fibreglass/gelcoat, marine topside paints, painted aluminium and marine metal parts.





## 3M Products

### 3M™ Perfect-It™ Boat Wash

#### Gelcoat Finishing System



323101

323102

Part No.	Description	Size
323101	Perfect-It™ Boat Wash	473ml
<b>NEW ENTRY</b> 323101-BULK	Perfect-It™ Boat Wash 473ml - 6 Pack	
323102	Perfect-It™ Boat Wash	946ml
<b>NEW ENTRY</b> 323102-BULK	Perfect-It™ Boat Wash 946ml - 6 Pack	

- Cleans from stem to stern without stripping wax.
- Cleans grime, algae, dirt and other common marine contaminants.
- Professional strength concentrate makes up to 3.7Ltr per 30ml.
- Important first step in cleaning and refinishing your surfaces.
- Using this product prior to restoring and waxing will greatly improve reconditioning outcomes.

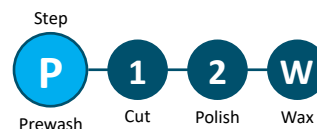

### 3M™ Perfect-It™ Gelcoat Heavy Cutting Compound

#### Gelcoat Finishing System



323104

323105

323106

Part No.	Description	Size
323104	Perfect-It™ Gelcoat Heavy Cutting Compound	473ml
<b>NEW ENTRY</b> 323104-BULK	Perfect-It™ Gelcoat Heavy Cutting Compound 473ml - 6 Pack	
323105	Perfect-It™ Gelcoat Heavy Cutting Compound	946ml
<b>NEW ENTRY</b> 323105-BULK	Perfect-It™ Gelcoat Heavy Cutting Compound 946ml - 6 Pack	
323106	Perfect-It™ Gelcoat Heavy Cutting Compound	3.7Ltr
<b>NEW ENTRY</b> 323106-BULK	Perfect-It™ Gelcoat Heavy Cutting Compound 3.7Ltr - 4 Pack	

- Cuts through heavy oxidation, scratches, and other defects fast.
- Removes P800 and finer scratches.
- Great for marine, RV and industrial gelcoat surfaces.
- Stays wet longer so operators can use less and see easier.

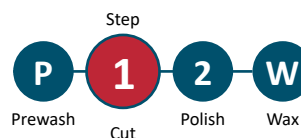

### 3M™ Perfect-It™ Gelcoat Medium Cutting Compound + Wax (One-Step)

#### Gelcoat Finishing System



323108

323109

323110

Part No.	Description	Size
323108	Perfect-It™ Gelcoat Medium Cutting Compound + Wax (One-Step)	473ml
<b>NEW ENTRY</b> 323108-BULK	Perfect-It™ Gelcoat Medium Cutting Compound + Wax (One-Step) 473 - 6 Pack	
323109	Perfect-It™ Gelcoat Medium Cutting Compound + Wax (One-Step)	946ml
<b>NEW ENTRY</b> 323109-BULK	Perfect-It™ Gelcoat Medium Cutting Compound + Wax (One-Step) 946ml - 6 Pack	
323110	Perfect-It™ Gelcoat Medium Cutting Compound + Wax (One-Step)	3.7Ltr
<b>NEW ENTRY</b> 323110-BULK	Perfect-It™ Gelcoat Medium Cutting Compound + Wax (One-Step) 3.7Ltr - 4 Pack	

- Cuts through heavy oxidation, scratches, and other defects fast.
- Removes P800 and finer scratches.
- Great for marine, RV and industrial gelcoat surfaces.
- Stays wet longer so operators can use less and see easier.





## 3M™ Perfect-It™ Gelcoat Light Cutting Polish + Wax (One-Step)

## Gelcoat Finishing System

Part No.	Description	Size
323112	Perfect-It™ Gelcoat Light Cutting Polish + Wax (One-Step)	473ml
323112-BULK	Perfect-It™ Gelcoat Light Cutting Polish + Wax (One-Step) 473ml - 6 Pack	<b>NEW ENTRY</b>
323113	Perfect-It™ Gelcoat Light Cutting Polish + Wax (One-Step)	946ml
323113-BULK	Perfect-It™ Gelcoat Light Cutting Polish + Wax (One-Step) 946ml - 6 Pack	<b>NEW ENTRY</b>
323114	Perfect-It™ Gelcoat Light Cutting Polish + Wax (One-Step)	3.7Ltr
323114-BULK	Perfect-It™ Gelcoat Light Cutting Polish + Wax (One-Step) 3.7Ltr - 4 Pack	<b>NEW ENTRY</b>

- One step compound and wax.
- Combines light cutting power with a glossy finish and durable wax.
- Removes P1500 and finer scratches and protects the surface.
- Great for marine, RV and industrial gelcoat surfaces.
- Stays wet longer so operators can use less, and see easier.



323112

323113

323114

## 3M™ Perfect-It™ Boat Wax

## Gelcoat Finishing System

Part No.	Description	Size
323116	Perfect-It™ Boat Wax	473ml
323116-BULK	Perfect-It™ Boat Wax 473ml - 6 Pack	<b>NEW ENTRY</b>
323117	Perfect-It™ Boat Wax	946ml
323117-BULK	Perfect-It™ Boat Wax 946ml - 6 Pack	<b>NEW ENTRY</b>

- Leaves a brilliant, pure wax finish.
- Long lasting protection for gelcoat, paint, fibreglass and metals.
- Important final step in refinishing your surfaces.

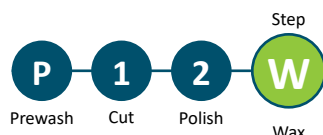

323116

323117

## 3M™ Perfect-It™ Auto Detailing Cloth

Part No.	Description	Size (mm)	Pack Qty
323130	Perfect-It™ Auto Detailing Cloth	304.8 x 355.6	6

- Non-scratching cloth\* quickly and completely removes oily films or residues including waxes, polishes, glazes and fingerprints.
- Great for paint, chrome, glass dashboards and more.
- Non-linting.
- Clear coat safe.
- Paint shop safe.

NOTE: \*Cloth itself does not scratch, but may pick up and hold particles that do.



## 3M Products

### 3M™ Perfect-It™ EX Rubbing Compound

#### Paint Finishing System



323120

323121

Part No.	Description	Size
<b>323120</b>	Perfect-It™ EX Rubbing Compound	946ml
<b>NEW ENTRY</b> 323120-BULK	Perfect-It™ EX Rubbing Compound 946ml - <b>6 Pack</b>	
<b>323121</b>	Perfect-It™ EX Rubbing Compound	3.7Ltr
<b>NEW ENTRY</b> 323121-BULK	Perfect-It™ EX Rubbing Compound 3.7Ltr - <b>4 Pack</b>	

- Unique formula quickly removes P1200 grade and finer sand scratches and other surface defects.

### 3M™ Perfect-It™ EX Ultrafine Machine Polish

#### Paint Finishing System



Part No.	Description	Size
<b>323122</b>	Perfect-It™ EX Machine Polish	946ml
<b>NEW ENTRY</b> 323122-BULK	Perfect-It™ EX Machine Polish 946ml - <b>6 Pack</b>	

- Quickly and effectively removes compound swirl marks.
- Wetter formulation allows for longer work time without drying.
- Slings less so it is working on the pad longer.
- Wipes off easily, requiring less clean up time.
- Less product needed both initially and at reapplication.
- Fast finish formula that easily removes swirl marks.
- Doesn't smear or cake on panels.

### 3M™ Perfect-It™ EX Machine Polish

#### Paint Finishing System



Part No.	Description	Size
<b>323124</b>	Perfect-It™ EX Ultrafine Machine Polish	946ml
<b>NEW ENTRY</b> 323124-BULK	Perfect-It™ EX Ultrafine Machine Polish 946ml - <b>6 Pack</b>	

- Produces a swirl free finish even on black vehicles.
- Quickly and effectively removes fine machine polish swirls.
- Outstanding finish.
- The unique formula eliminates swirl marks and produces a high gloss finish, even on the most difficult dark coloured vehicles.
- Good handling, easy cleanup.





## 3M™ Superbuff 100% Wool Compound Pad

## Gelcoat Finishing System



Part No.	Description	Pad Type	Size (mm)
<b>323132</b>	Superbuff 100% Wool Compound Pad	Compounding	228

- 100% wool double-sided, screw-on, pad with a stiffer central hub for more cutting power.
- This pad has untwisted yarn construction, which allows for more surface contact, while giving excellent cut and finish.
- Aggressive cut.
- Excellent for all paints and clears.
- Use with 3M™ screw on adapter.



## 3M™ Superbuff Wool Polishing Pad

## Gelcoat Finishing System



Part No.	Description	Pad Type	Size (mm)
<b>323134</b>	Superbuff Wool Polishing Pad	Polishing	228

- Double sided, soft edge polishing pad designed for use with a polisher and glaze.
- Made with extremely fine fibres to produce a high gloss on paint surfaces.
- Pad has its own built in, lightweight support system.
- For use with 3M™ adapter.



## 3M™ Buff Pad Adapter

Part No.	Description	Diameter (mm)	Thread Size (in)
<b>323136</b>	Buff Pad Adapter	14	5/8"

- Part of a complete assembly for compounding and polishing.
- Designed to attach buffing pads or backup pads to machine polishers.
- Helps reduce wear and vibration.
- Users can change screw-on pads without removing the adapter, saving time.
- Provides hassle-free centering with 3M double-sided wool compounding and polishing pads.



## 3M™ Foam Pads

## Paint Finishing System

Part No.	Description	Pad Type	Colour	Size (mm)
<b>323140</b>	Foam Compound Pad	Compounding	White	203
<b>323142</b>	Foam Polishing Pad	Polishing	Gray	203
<b>323144</b>	Ultrafine Foam Polishing Pad	Polishing	Blue	203

- Unique quick connect design.
- Double sided.
- **323140: White** - Cured paint, fresh paint finishes, hardest paint finishes, medium paint finishes, sand scratch removal and scratch removal.
- **323142: Grey** - Removes compound swirl marks and fine paint surface defects.
- **323144: Blue** - Eliminates swirl marks on painted surfaces; even on difficult dark coloured cars.

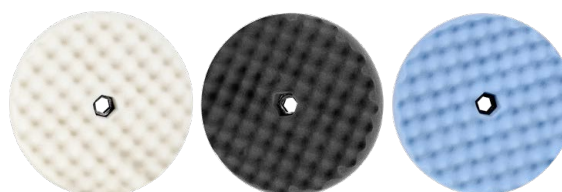

## 3M™ Quick Connect Adaptor

Part No.	Description	Diameter (mm)	Thread Size (in)
<b>323146</b>	Quick Connect Adaptor	14	5/8"

- Allows quick changes of buffing pads.
- Makes it easy to change between compound and polishing pads.
- Provides a reliable connection between pad and polisher.
- Use with 3M™ brand compounding and polishing pads.



## 3M™ Doodlebug™ Pads



Part No.	Description	Length (mm)	Width (mm)	Colour	Pack Qty.
8440	Doodlebug™ Cleaning Pad	254	117	White	5
8541	Doodlebug™ Scrub and Strip Pad	254	117	Brown	5
8242	Doodlebug™ Scrub Pad	254	117	Blue	5

- Used for general cleaning.
- **8440: White** - Ideal for light duty on most painted surfaces, flexible plastics and delicate surfaces.
- **8242: Blue** - Ideal for general purpose scrubbing.
- **8541: Brown** - Ideal for heavy duty cleaning.

## 3M™ Bilge Pillow

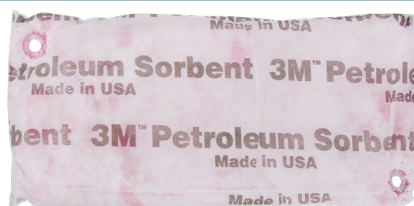

Part No.	Description	Length (mm)	Width (mm)
29026	Bilge Pillow	381	178

- Just toss the pillow in the bilge and it soaks up oil and fuel, but repels water.
- The bilge water can then be pumped overboard.
- The pillow includes a special grommited hole which can be used to tie the pillow in place.

## 3M™ Scotch Heavy Duty Fastener



Part No.	Description	Dimensions (mm)	Pack Qty.
9731	Scotch Heavy Duty Fastener	76 x 25	4

- 3X stronger than Velcro.
- For indoor and outdoor use.
- Works on most surfaces that are clean, dry and sealed with paint or varnish, including, wood, brick, metal, concrete, bare glass and many plastics.

## 3M™ Softback Sanding Sponge





Part No.	Type	Grade	Length (mm)	Width (mm)	Pack Qty.
323150	Medium	120-180	114.3	139.7	20
323151	Fine	320-400	114.3	139.7	20
323152	Superfine	500-600	114.3	139.7	20
323153	Ultrafine	800-1000	114.3	139.7	20
323154	Microfine	1200-1500	114.3	139.7	20

- Flexible foam pad enables user to sand hard-to-reach areas such as headlight openings, around door handles, door jambs, etc.
- Helps to eliminate finger marks and can be used wet or dry.



## 3M™ Marine Adhesive Sealant Fast Cure Polyurethane 550

Part No.	Description	Colour	Size
 <b>323160</b>	Polyurethane Adhesive Sealant Fast Cure 550	White	310ml
 <b>323161</b>	Polyurethane Adhesive Sealant Fast Cure 550	Grey	310ml
 <b>323162</b>	Polyurethane Adhesive Sealant Fast Cure 550	Black	310ml

- Designed to seal and bond many diverse materials, marine deck to hull bonding.
- Provides excellent adhesion to concrete, wood, aluminium, most lacquered metals, polyester, glass, stone and many other substrates.
- Multi-purpose adhesive sealant.
- Paintable.
- Above/below waterline use.
- 60 minutes skin time.



## 3M™ Marine Adhesive Sealant Fast Cure 5200

Part No.	Description	Colour	Size
 <b>5220</b>	Marine Adhesive Sealant Fast Cure 5200	White	88.7ml
 <b>6520</b>	Marine Adhesive Sealant Fast Cure 5200	White	296ml

- Fast curing polyurethane that chemically reacts with moisture to quickly deliver strong flexible bonds with wood and fibreglass.
- Water tight seals above and below the waterline.





5220



6520

## 3M™ Marine Adhesive Sealant Slow Cure 5200

Part No.	Description	Colour	Size
 <b>6500</b>	Marine Adhesive Sealant Slow Cure 5200	White	296ml
 <b>6504</b>	Marine Adhesive Sealant Slow Cure 5200	Black	296ml

- Slow curing polyurethane that chemically reacts with moisture to deliver strong flexible bonds with wood and fibreglass.
- Water tight seals above and below the waterline.



6500



6504

## 3M™ Marine Grade Silicone

Part No.	Description	Colour	Size
 <b>8027</b>	Marine Grade Silicone	White	378ml
 <b>8029</b>	Marine Grade Silicone	Clear	378ml

- Can be used on painted metal, fibreglass, glass, non-oily woods and many types of plastic.
- Mildew resistant.
- Moisture curing silicone rubber sealant.
- Remains flexible with excellent resistance to the marine environment.



## 3M™ Acryl Marine Putty

Part No.	Description	Size
 <b>5962</b>	Acryl Marine Putty	595g

- Designed specifically for filling pinholes, scratches and other defects on hulls.
- Fast drying white putty minimises the possibility of colour showing through the final coat of paint.
- Easy to sand and has low shrinkage.







### Sikasil® Marine



70422



70423

Part No.	Description	Colour	Size
70422	Sikasil® Marine Multipurpose Silicone Adhesive Sealant Cartridge	Translucent	300g
70423	Sikasil® Marine Multipurpose Silicone Adhesive Sealant Tube	Translucent	75g

- Premium, neutral-curing silicone sealant.
- Manufactured in accordance with ISO 9001 quality assurance system.
- Excellent thermal, vibration, UV and weathering resistance.
- Adheres well to fibreglass, metals, glass, most plastics, varnished wood and painted surfaces.
- Sanitary grade (long-term mould resistance).
- Non-corrosive.
- Fast-curing and highly effective.
- Easy to apply.

### Sikasil® RTV Gasket



70426



70427

Part No.	Description	Colour	Size
70426	Sikasil® RTV Gasket Premium Formed-in-Place Gasket Maker and Sealant Cartridge	Black	300g
70427	Sikasil® RTV Gasket Premium Formed-in-Place Gasket Maker and Sealant Tube	Black	75g

- Designed for flexible gasketing and sealing applications.
- Manufactured in accordance with ISO 9001 quality assurance system.
- Superior extreme temperature resistance (-50 - 250°C).
- Excellent vibration, UV and weathering resistance.
- Good gap-filling properties.
- Highly versatile.
- Easy to apply.
- Aquarium safe (translucent only).



## Sikasil® 670 Fire

Part No.	Description	Colour	Size
70428	Sikasil® 670 Fire Cartridge	Grey	300ml

- 670 fire is a fire rated, 1 compound, moisture-curing, low-modulus elastic joint sealant.
- Neutral cure silicone.
- Up to 4 hours fire resistance according to EN 1366-4.
- Very good resistance to weathering.
- Movement capability of  $\pm 35\%$  (ASTM C 719).
- Easy to smooth and very good workability.
- Good adhesion to many different substrates.
- Neutral curing.



## Sikaflex® 291

Part No.	Description	Colour	Size
70448	Sikaflex® 291 Multipurpose Adhesive Sealant Cartridge	Black	310ml
70448-BULK	Sikaflex® 291 Multipurpose Adhesive Sealant Cartridge Black 310ml - <b>12 Pack</b>		
70450	Sikaflex® 291 Multipurpose Adhesive Sealant Cartridge	White	310ml
70450-BULK	Sikaflex® 291 Multipurpose Adhesive Sealant Cartridge White 310ml - <b>12 Pack</b>		
70465	Sikaflex® 291 Multipurpose Adhesive Sealant Tube	White	150ml
70465-BULK	Sikaflex® 291 Multipurpose Adhesive Sealant Tube White 150ml - <b>14 Pack</b>		
70471	Sikaflex® 291 Multipurpose Adhesive Sealant Tube	Black	150ml
70471-BULK	Sikaflex® 291 Multipurpose Adhesive Sealant Tube Black 150ml - <b>14 Pack</b>		

- For multipurpose use in marine construction.
- Resistant to sea and fresh water.
- Suitable for use above or below the waterline.
- Cures to a high strength, durable elastic material.
- Excellent shock absorbing and vibration dampening properties.
- Cured surface is paintable and sandable.
- SOLAS approved.



70448



70450



70465

70471



## Sikaflex® Pro-2 HP

Part No.	Description	Colour	Size
70458	Sikaflex® Pro-2 HP One-component Low Modulus Polyurethane Sealant Cartridge	White	310ml

- Suitable for sealing joints.
- Resistance to ageing and weathering.
- Bubble free curing.
- High tear strength.



## Sikaflex® 290 DC Pro

Part No.	Description	Colour	Size
70447	Sikaflex® 290 DC Pro Weather Resistant Deck Caulking Polyurethane Sealant	Black	310ml

- Used exclusively for caulking of joints in traditional timber decking in boats and yachts.
- Resistant to UV light and weathering.
- Can be sanded.
- Non-corrosive and easy to apply.
- SOLAS approved.
- Use primer 215.



## Sikaflex® 295 UV



70455



70455W



Part No.	Description	Colour	Size
70455	Sikaflex® 295 UV Glazing Sealant	Black	310ml
70455W	Sikaflex® 295 UV Glazing Sealant	White	310ml

- Use for a UV resistant adhesive with a high degree of elasticity.
- Resistant to ageing and weathering.
- Suitable for organic glasses.
- SOLAS approved.
- Use cleaner 205.
- Use primer 209.

## Sika® Primers / Cleaners



70440

70339

70472

70454

70441

Part No.	Description	Size
70440	Sika® Primer 206	250ml
70339	Sika® Primer 209	250ml
70454	Sika® Primer 215	250ml
70472	Sika® Primer 215	1ltr
70441	Sika® Cleaner 205	1ltr

## Passive Jointing Compound &amp; Caulking Guns

## Duralac Passive Jointing Compound



Part No.	Description	Size
70598	Duralac Passive Jointing Compound	115ml

- Inhibits electrolytic corrosion between dissimilar metals.
- Use in marine/industrial applications wherever two metal surfaces are in contact.
- Use where components are in contact with metals such as stainless steel and aluminium or carbon fibre.
- Apply to fastenings, bolts or rivets used in building applications.
- Ideal for masts, winches, aerials, batteries, bolts, screws, rivets etc.

## Caulking Gun - Skeleton



Part No.	Description
70430	Skeleton Caulking Gun

- Skeleton style caulking gun.
- For use with silicone and sealant tubes for sealing gaps.
- Comfortable pistol grip.

## Caulking Gun - Standard



Part No.	Description
70431	Standard Caulking Guns

- Grip trigger.
- Solid construction.



## Boat Building & Maintenance

- Noise absorption layer.
- Hydrolysis resistant, polyether polyurethane foam.
- Specialized fire retarders built in to the foam.
- Use with Foil Tape.

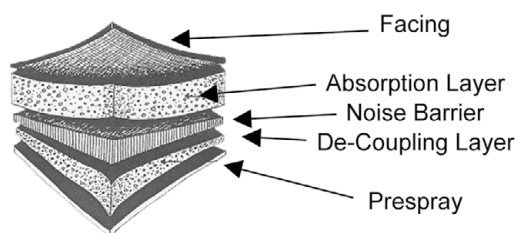

- Very easy to apply.
- Excellent adhesion.
- Good adhesion to plastic, glass, steel, polycarbonate, wood and most other common building materials.



## Notes

